

ROBERT L. & BARBARA J. MURDOCH  
V. 625-1/6

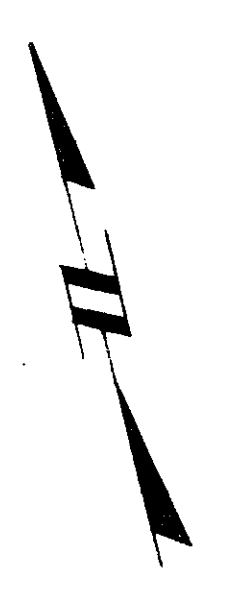
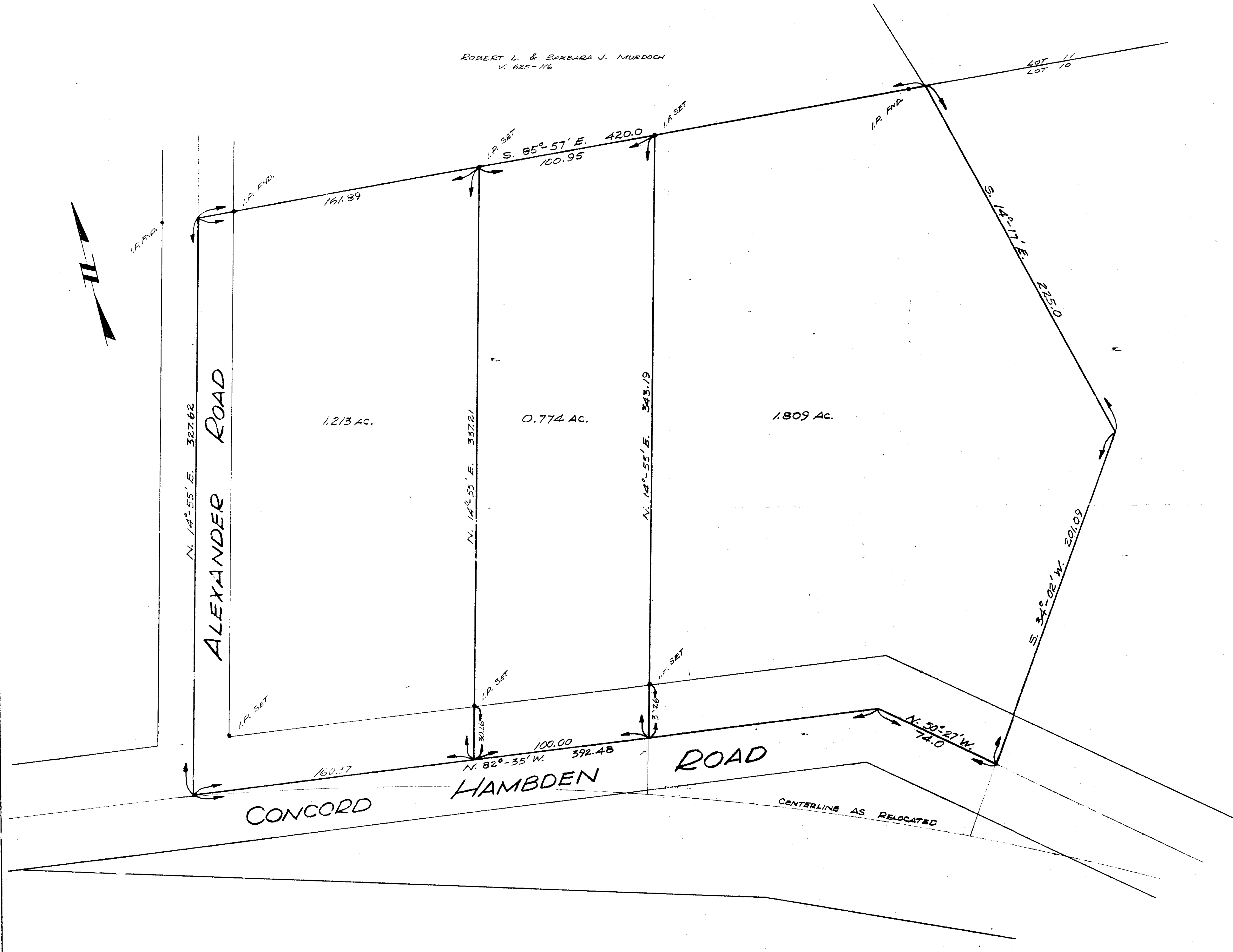

ALEXANDER ROAD

HAMBDEN ROAD

CONCORD

PLAT OF SURVEY  
FOR

**KENNETH SEVITS**

PART OF LOT 10, TRACT 1  
CONCORD TWP. LAKE COUNTY, OHIO  
SCALE: 1"=30' NOVEMBER, 1969

WE CERTIFY THAT WE MADE THE ABOVE  
SURVEY AND THAT THE INSTRUMENTS  
SHOWN ARE CORRECT.

FULLERTON-KERR & ASSOCIATES  
by *[Signature]*

FULLERTON-KERR & ASSOCIATES  
REG. ENGINEERS & SURVEYORS  
FAIRBURNVILLE, OHIO