

PLAT OF SURVEY AND LOT SPLIT FOR ROY J. AND JULIE B. GREIG

Situated in the Township of Leroy, County of Lake and State of Ohio and known as being a part of Lot No. 11 and further being known as part of a parcel of land conveyed to Roy J. and Julie B. Greig by Document No. 980003551 of Lake County Records.

PREPARED BY:
RUDY E. SCHWARTZ
 PROFESSIONAL SURVEYOR
 15750 AUBURN ROAD
 NEWBURY, OHIO 44085
 (440) 554-7528
 FAX: (440) 564-5875

PREPARED FOR:
 G.I.S. LLC
 7701 KRILE ROAD
 PAINESVILLE, OHIO 44077

719-30-4, 5, 6

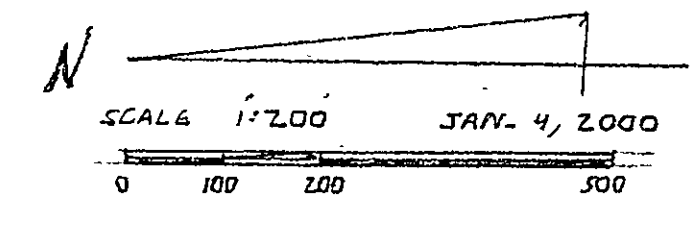
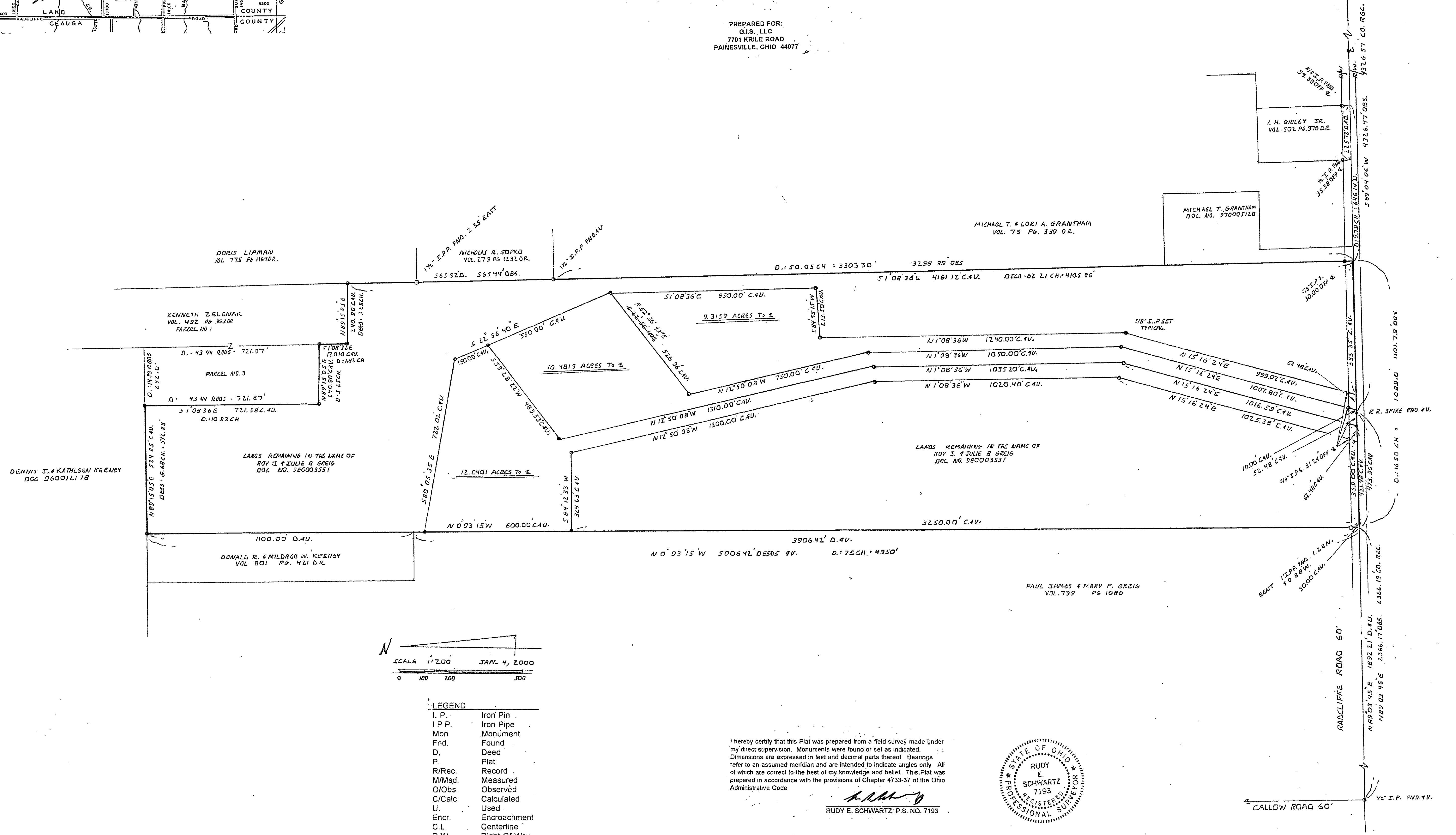

LEGEND

I. P.	Iron Pin
I P P.	Iron Pipe
Mon	Monument
Fnd.	Found
D.	Deed
P.	Plat
R/Rec.	Record
M/Msd.	Measured
O/Obs.	Observed
C/Calc.	Calculated
U.	Used
Encr.	Encroachment
C.L.	Centerline
R.W.	Right-Of-Way

I hereby certify that this Plat was prepared from a field survey made under my direct supervision. Monuments were found or set as indicated. Dimensions are expressed in feet and decimal parts thereof. Bearings refer to an assumed meridian and are intended to indicate angles only. All of which are correct to the best of my knowledge and belief. This Plat was prepared in accordance with the provisions of Chapter 4733-37 of the Ohio Administrative Code.

Rudy E. Schwartz
RUDY E. SCHWARTZ, P.S. NO. 7193

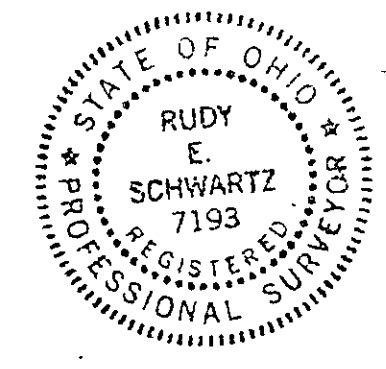

REVISIONS	BY

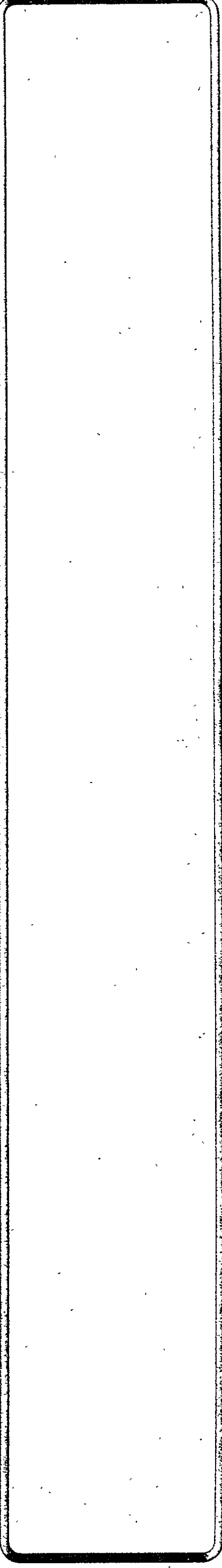

DRAWN	RES
CHECKED	
DATE	1-4-00
SCALE	1" = 200'
JOB NO.	
SHEET	
OF SHEETS	