

RAY & EDYTHE KENNEDY
 V.124-PG.388
 7A-1J-10

PETER & NANCY HALLAHAN
 V.646-PG.23
 7A-1J-11

RUTH REMIUS ET AL
 V.17-PG.225
 7A-1J-12

PLAT REQUIRED
 approved by _____
 the County Planning Commission
 Log No. _____ Date _____

1.6746 acre split
~~0.1989 net~~
 1.5357 net

7.3296 acres original
 1.6746 acre split
 5.6550 acres remaining

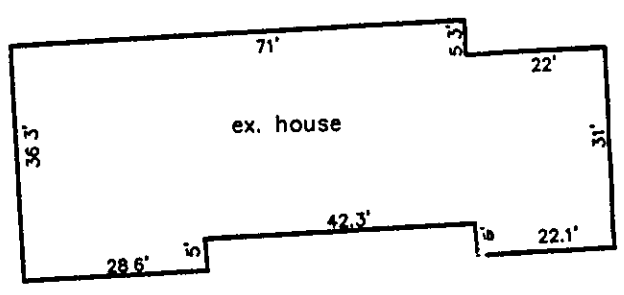

N 00°30'00" E 813.78' 610.41'

SUMNER ROAD - 60'

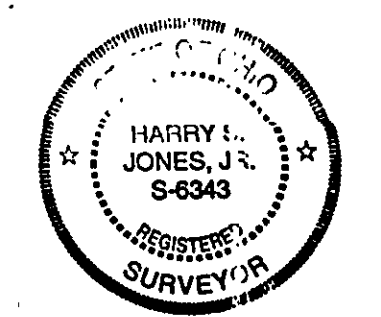

REV NO.	DESCRIPTION	DATE	BY	CHK'D

bj BABCOCK, JONES AND ASSOCIATES, INC
 CIVIL ENGINEERS - SURVEYORS - LAND PLANNERS
 PAINESVILLE OHIO 44077

DATE 1/28/99
 DESIGN BY H.J.
 DRAWN BY T.R.
 APPROVED BY H.J.

PLAT OF SURVEY
 FOR
 PAM SLEEK
 LEROY TOWNSHIP
 LAKE COUNTY

SCALE: 1"=30'
 JOB NO 98-376
 SHEET 1 OF 1