

SURVEY OF LAND
FOR
**GLADYS M. & MARJORIE E.
BATTLES**

Part of Lot No. 105 - North Perry Village
Lake County - Ohio

Scale 1" = 50'

May, 1965

I hereby certify the above survey to be correct.

Joseph D. Hadden

Joseph D. Hadden
Registered Surveyor No. 4394

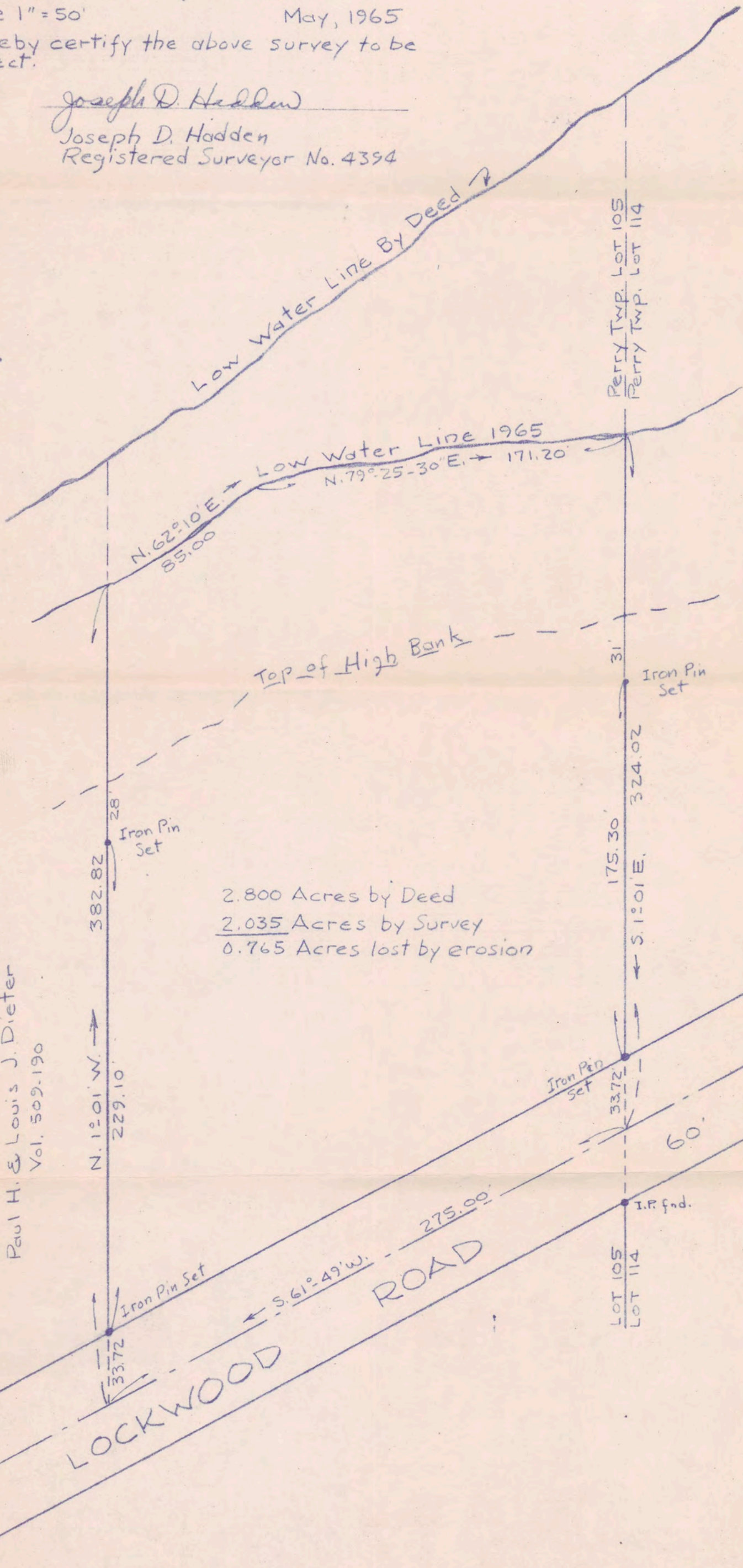
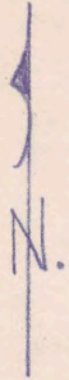

2.800 Acres by Deed
2.035 Acres by Survey
0.765 Acres lost by erosion

Paul H. & Louis J. Dieter
Vol. 509.190

Perry Twp. Lot 105
Perry Twp. Lot 114

175.30
S. 1° 01' E.

33.72

LOT 105
LOT 114

382.82

N. 1° 01' W.
229.10

33.72

275.00

31