

Fred A. & Mary J. Hein V. 217-483

I.P. SET

S 88° 26' 50" E 815.40

I.P.F.

252.20

S 0° 09' 10" W

I.P.F.

I.P.F.

521.48 N 88° 26' 50" W

O Key W. & Nancy L. Eye V. 589-258
#260

I.P.F.

Gerald M. Cotter
V. 177-647

I.P.F.

Charles & Josephine Vergos
V. 412-92

1397.98

S 0° 33' 50" W

14.216 AC.

Wth E. & Dorothy J. Secor V. 215-117
V. 253-327

N 0° 03' 10" E 1737.40

PLAT OF SURVEY

for

RUSSELL COLE

PART OF LOT 91

NORTH PERRY VILLAGE & PERRY TOWNSHIP

LAKE COUNTY, OHIO

SCALE: 1"=100'

JUNE, 1968

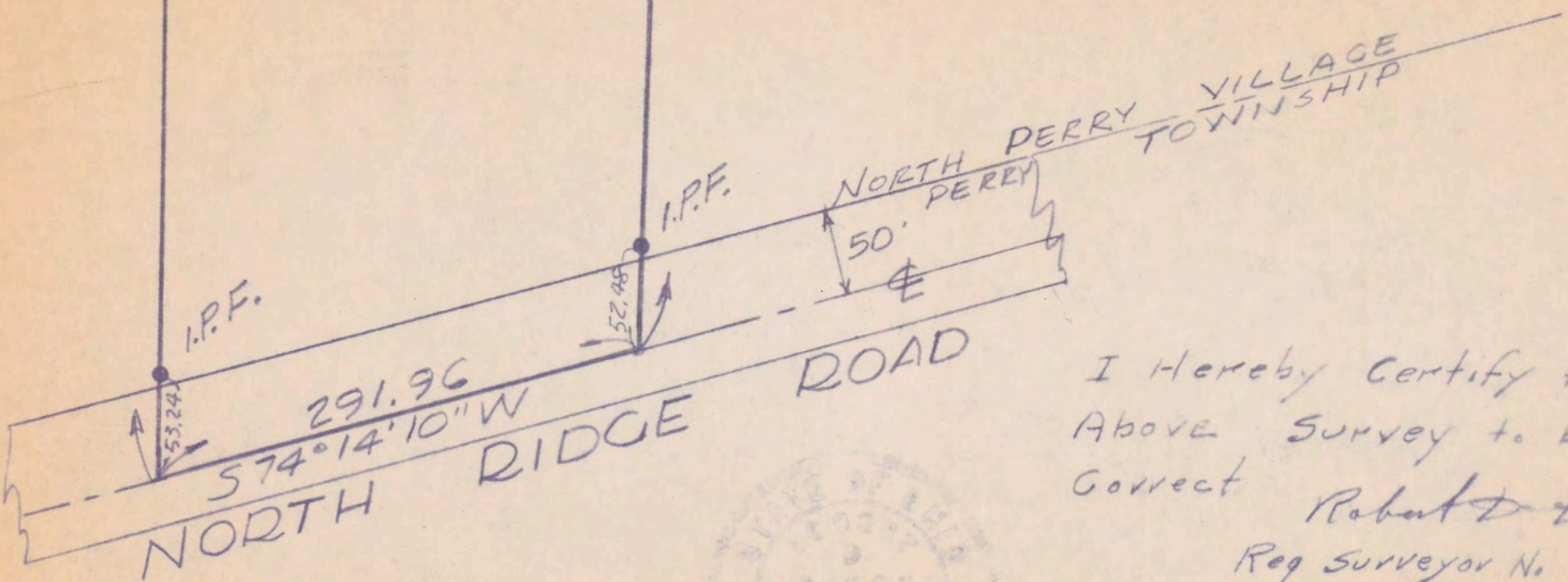

I Hereby Certify the
Above Survey to be
Correct

Robert D. Lee
Reg Surveyor No. 3257

FULLERTON-KERR & ASSOC.
ENGINEERS & SURVEYORS
PAINESVILLE, OHIO

