

PROPERTY TO BE CONVEYED
 BY
 THE PENN CENTRAL CORPORATION
 TO
 PERRY COAL AND FEED COMPANY

OHC -100-26-6
 PERRY VILLAGE
 LAKE COUNTY, OHIO

PEN N CENTRAL
 PERRY VIL.
 4A-44A-37

THIS SURVEY CERTIFIED AS TO
 CORRECTNESS TO THE PENN CENTRAL
 TRANSPORTATION COMPANY AND TO
 THE TITLE INSURANCE COMPANY
 INSURING THEIR INTERESTS IN THE
 PREMISES.



COLPETZER WOOD CONSULTANTS, INC.
Elio Iafelice
 BY ELIO IAFELICE REG. SURVEYOR No. 4785

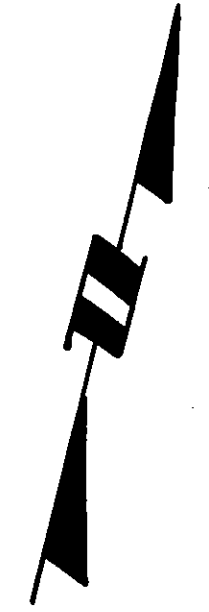
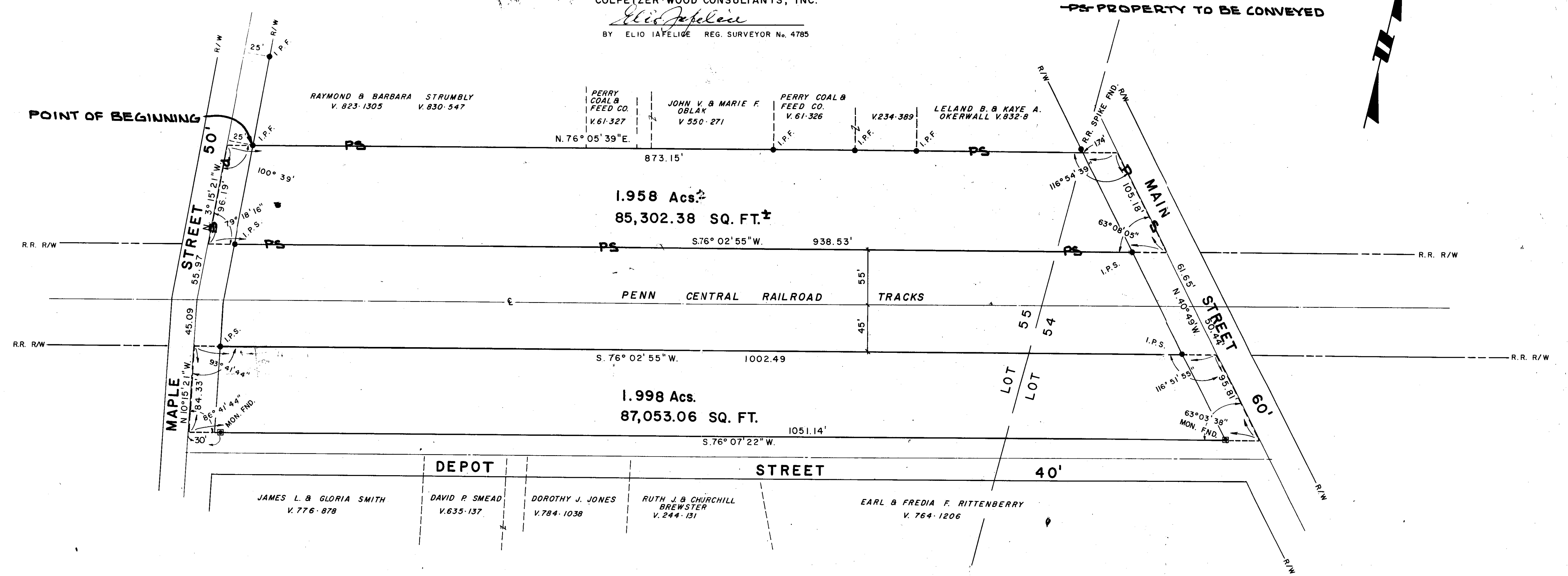

REV. No.	DESCRIPTION	DATE	BY	CH'K'D

COLPETZER WOODS
 CONSULTANTS, INC.
 PAINESVILLE, OHIO 44077

DATE: SEPTEMBER 1977
 SCALE: HOR. 1" = 50'
 VERT. 1" = 10'
 DRAWN BY: MJE
 CH'K'D BY: EL
 F.B. # 312 PG. 86

SURVEY PLAT
 FOR
PENN CENTRAL TRANSPORTATION CO.
 BEING PART OF LOTS 54 AND 55, PERRY VILLAGE, LAKE COUNTY, OHIO

SHEET	OF
1	1
CONTRACT No.	
77 199	