

F.M. LARICCIA ETAL
Vol. 710-20

LOT 41
LOT 81

441.83'

98°42'27"E 334.63'

N. RIDGE RD
1333.50
NAIL FOR
USED FOR LINE

GENE A & JAMES R. SECOR
Vol. 134-1263

PROPOSED SPLIT
2.7128 ACRES

PROPOSED RESIDUE
4.2363 ACRES

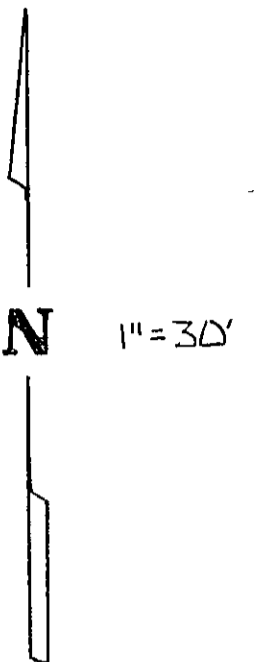

F.M. LARICCIA ETAL
Vol. 710-20
N 0°07'12"W 412.42'

EXISTING DITCH (2x8x5'D)

PLAT OF LOT SPLIT
FOR
JAMES R. SECOR

BEING PART OF LOT No. 81 (PP 3A-084-017) IN THE
TOWNSHIP OF PERRY, LAKE COUNTY, OHIO

*NOTE: BEARINGS PER RECORD DEED
& MONUMENTATION FOUND

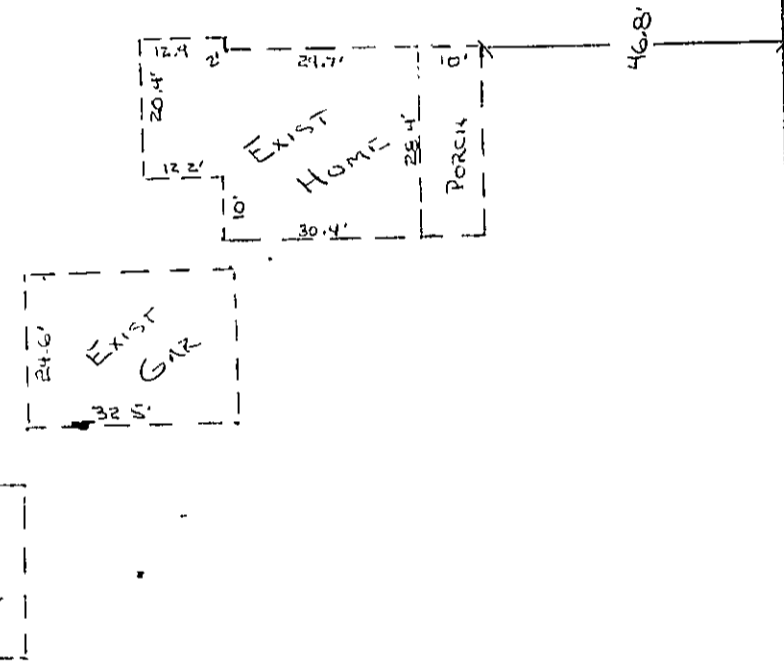

TOWNLINE RD. 50
S 62°35' E 351.00'

NO PLAT REQUIRED

Approved by [Signature]
Lake County Planning Commission
Log No. 3564-PS Date 7/10/16

~~G A & J. R. SECOR~~
~~Vol. 134-1263~~



J.M. Coffman, P.S.

N 89° 22' 26" W 453.54'

VILLAGE SURVEYING CO.
P.O. BOX 1096, FAIRPORT HARBOR, OHIO 44077
(216) 357-1359