

WENDELL & DARLENE
SUL JAN SR
VOL 824 PG 307

MICHAEL J & PATRICE WEEDEE
VOL 245 PG 1343

ROBERT J & PEGGY V LYNCH
VOL 842 PG 182

PAUL E & THURLENE L LAWSON
VOL 278 PG 768

RICHARD M & SANDRA T KUSSIN
VOL 688 PG 173

Lake County Planning Commission
Reviewed
No Approval Required
By *[Signature]*
Date 10/18/97

JUNE 9, 1997
SCALE: 1" = 100'

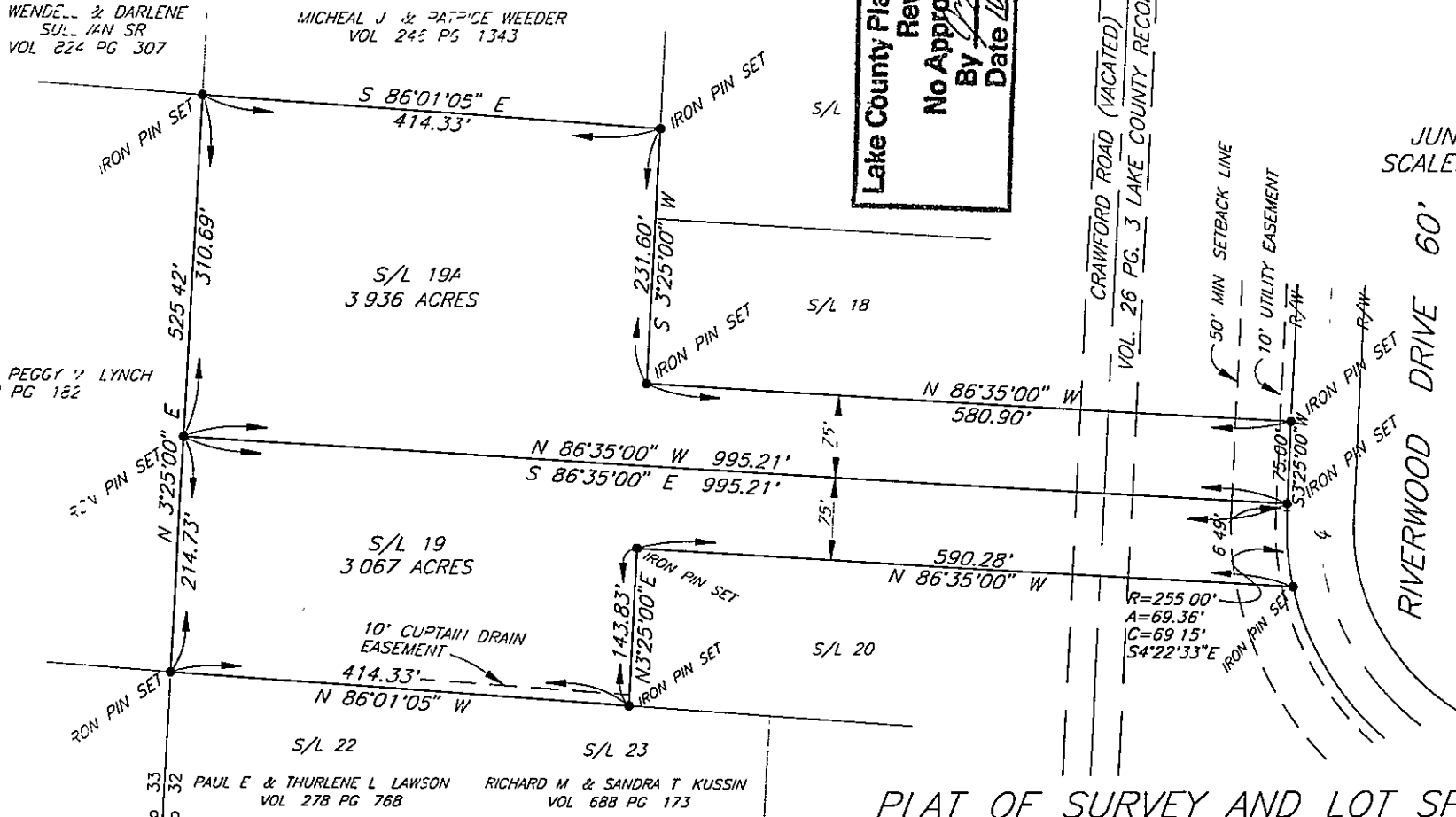

PLAT OF SURVEY AND LOT SPLIT
FOR NORMANDY DEVELOPMENT
OF SUBLOT No. 19
IN THE RIVERWOOD SUBDIVISION
TOWNSHIP OF PERRY, LAKE COUNTY, OHIO

• DENOTES IRON PIN SET