

North
SCALE 1" = 50'

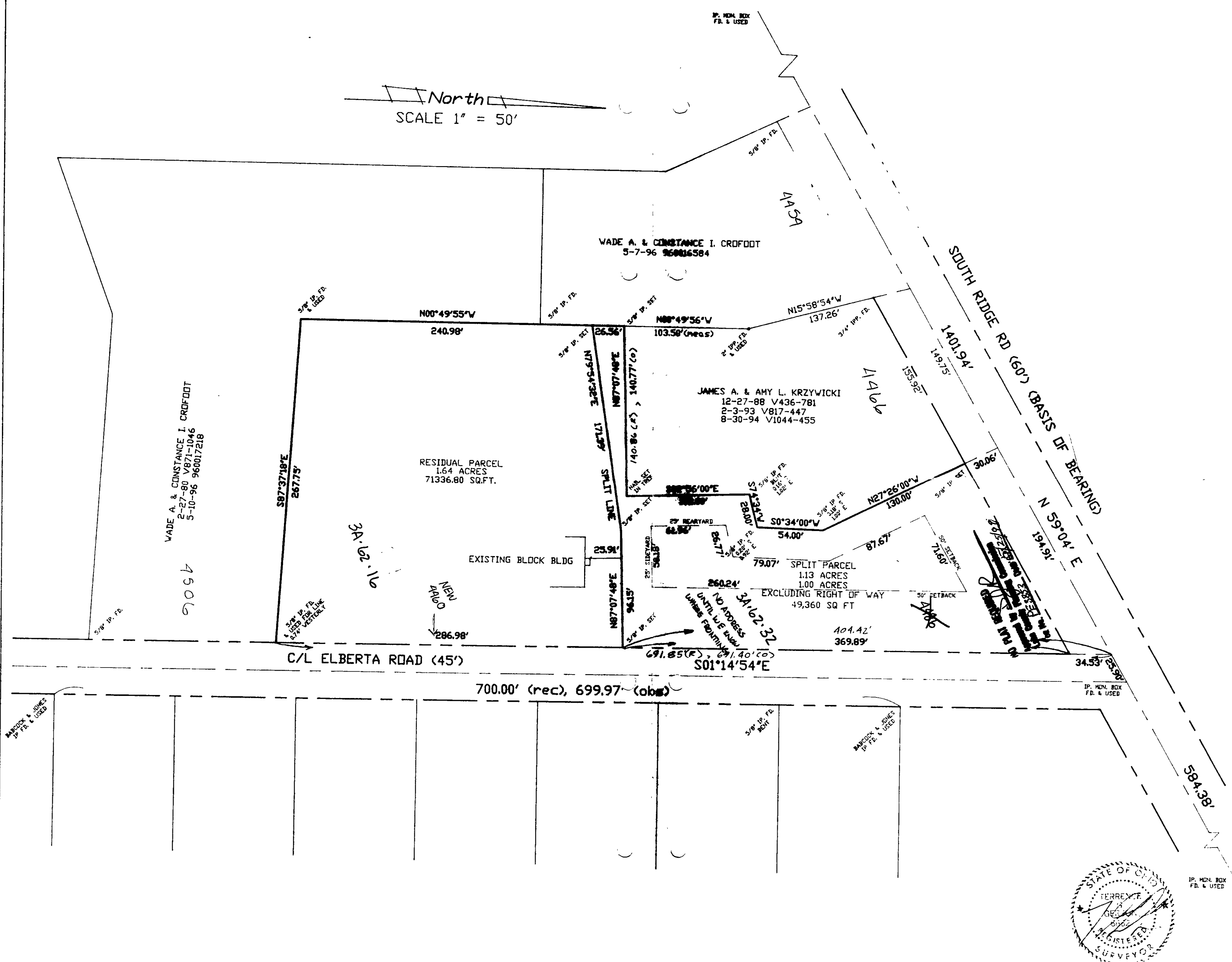

WADE A. & CONSTANCE I. CROFOOT
2-27-80 V871-1046
5-10-96 960017218
4506

WADE A. & CONSTANCE I. CROFOOT
5-7-96 960016584

JAMES A. & AMY L. KRZYWICKI
12-27-88 V436-781
2-3-93 V817-447
8-30-94 V1044-455

RESIDUAL PARCEL
1.64 ACRES
71336.80 SQ.FT.

SPLIT PARCEL
1.13 ACRES
1.00 ACRES
EXCLUDING RIGHT OF WAY
49,360 SQ FT

WILLIAM R. GRAY ASSOCIATES, INC.
7519 MENTOR AVE. MENTOR, OHIO 44060
(216) 946-1616

SHEET NO.	TITLE	BOUNDARY SURVEY / LOT SPLIT PPN 3A-62-16, TOWNSHIP OF PERRY COUNTY OF LAKE, STATE OF OHIO
	DATE	3-12-99
DRAWN BY	CHECKED BY	TGG
	SCALE	1" = 50'
DRAWN BY		JAK
DATE		4-13-99
REVISED		DJH
DRAWN BY		JAK
DATE		3-12-99
CHECKED BY		TGG
SCALE		1" = 50'
REVISED		DJH
DRAWN BY		JAK
DATE		3-12-99
CHECKED BY		TGG
SCALE		1" = 50'
REVISED		DJH

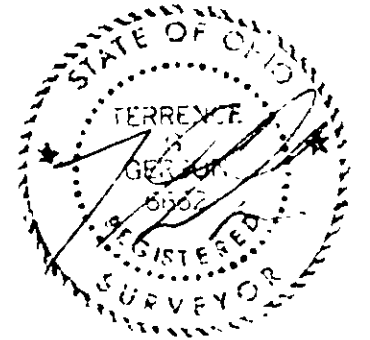

BETTY KIMBREW
ELBERTA RD.
PERRY, OHIO