

SOUTH RIDGE ROAD 60'

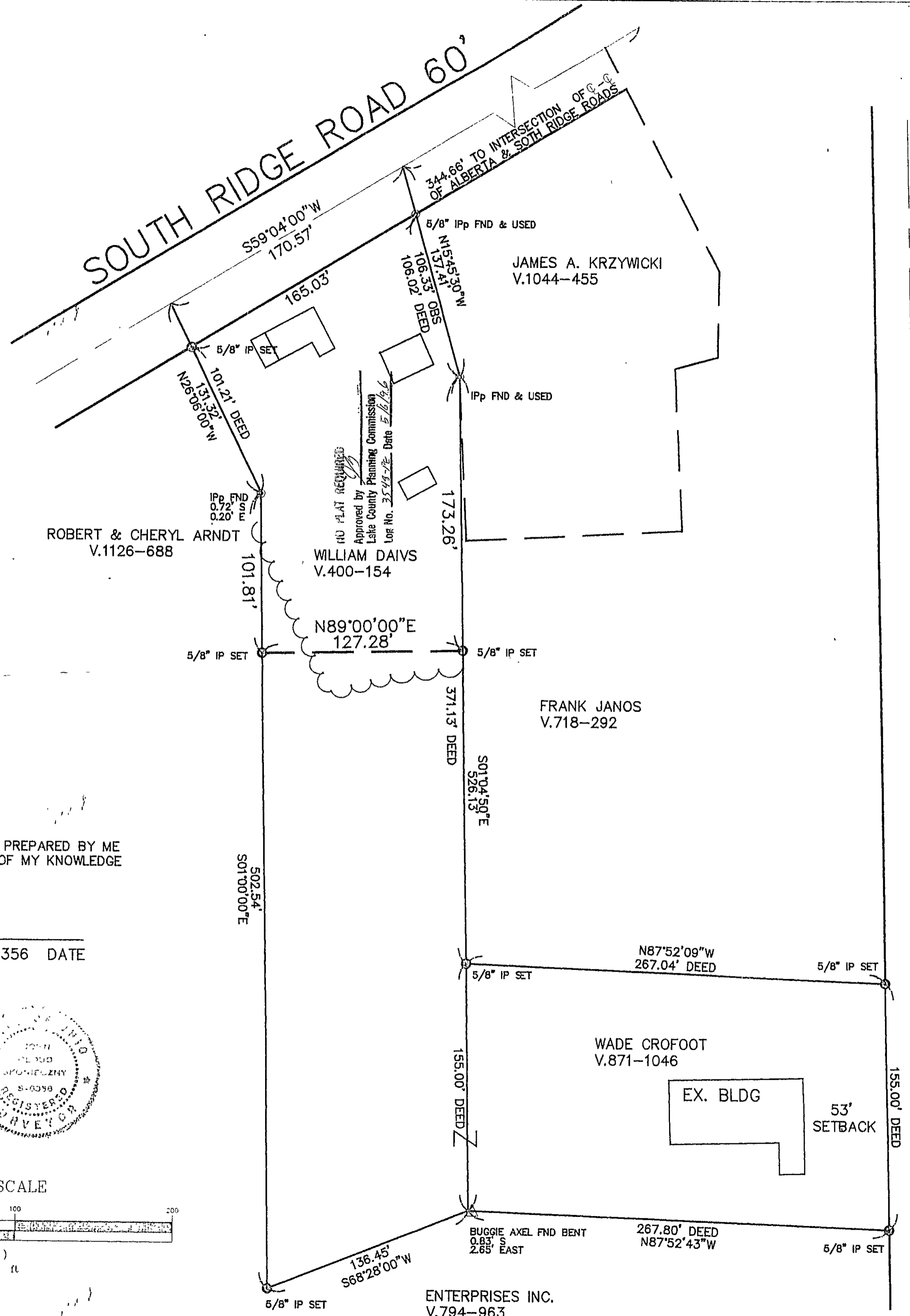

ELBERTA ROAD 45'

I CERTIFY THAT THIS PLAN WAS PREPARED BY ME AND IS CORRECT TO THE BEST OF MY KNOWLEDGE AND BELIEF.

John C. Skonieczny
 JOHN C. SKONIECZNY P.S.#6356 DATE

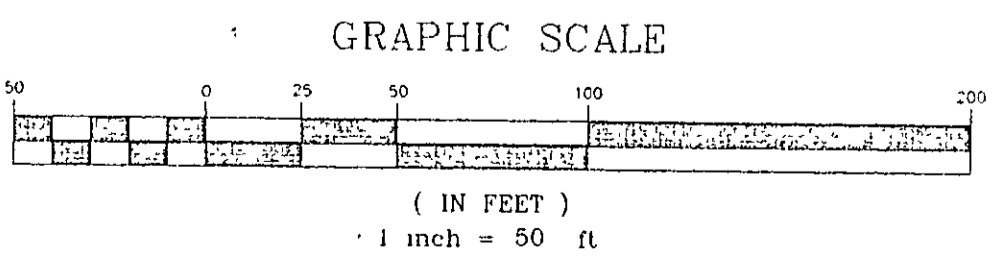
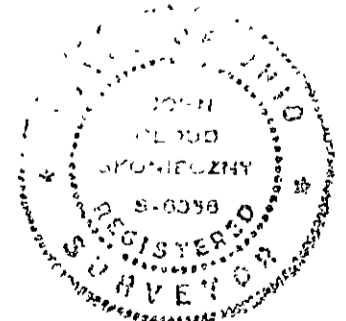

LOT SPLIT FOR: WADE CROFOOT PP#'S 3A-62-10 & 3A-62-18 OF THE L.C.R.D TOWNSHIP OF PERRY COUNTY OF LAKE STATE OF OHIO	
DRAWN BY: SRL	DATE: 1/96
CHECKED BY: JCS	DRAWING NO.:
JOB NO.:	SHEET 1 OF 1