

SCALE: 1" = 50'

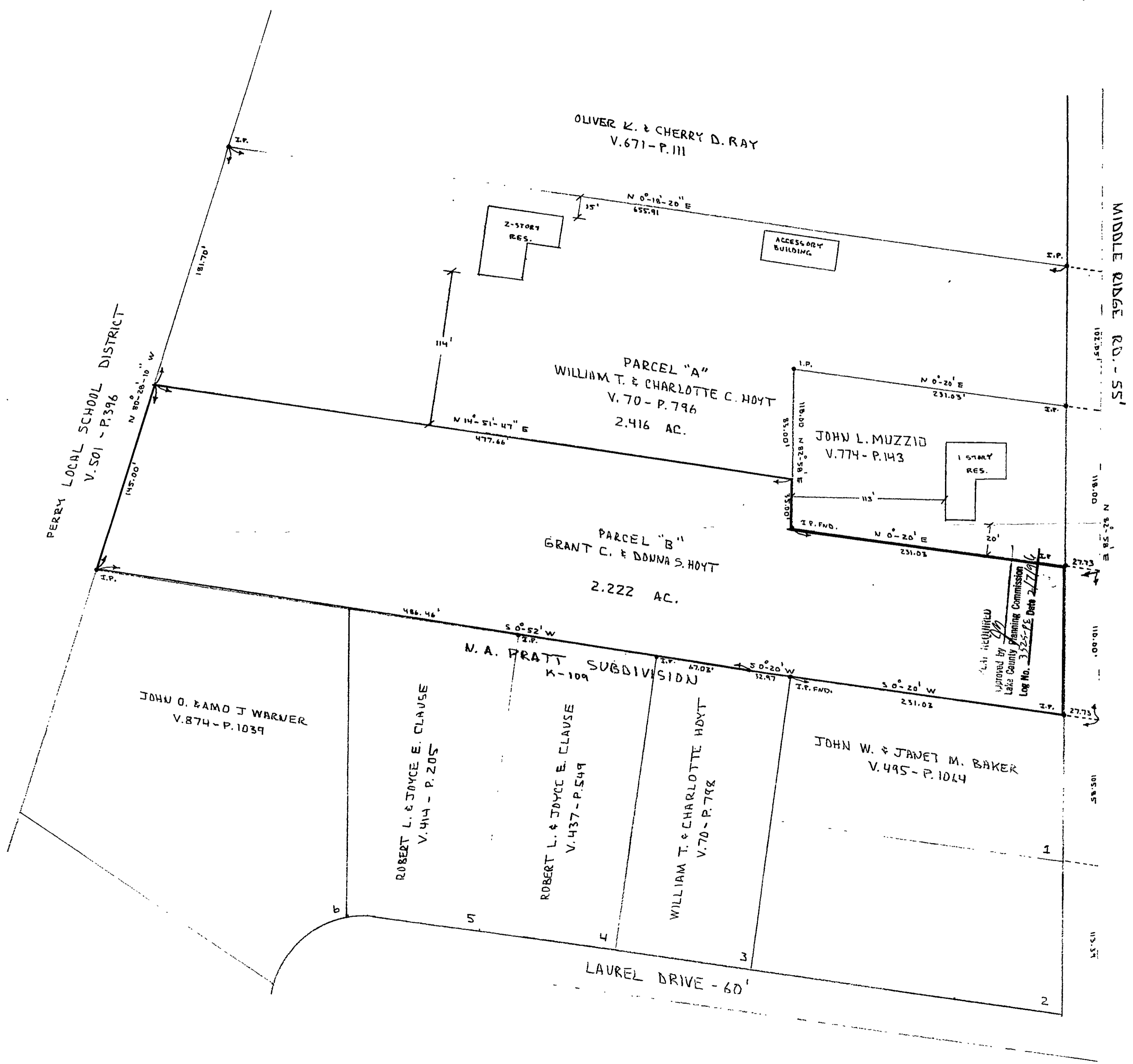

KNOWN AS BEING PART OF LOT 74 IN PERRY TOWNSHIP, LAKE COUNTY AND STATE OF OHIO.



DESIGN CERTIFICATION
 THIS PLAT WAS PREPARED BY ME
 AND IS CORRECT TO THE BEST
 OF MY KNOWLEDGE AND BELIEF.
Jeff. Repeta # 6624

TRAFF-PRO CONSULTANTS, INC.
 28917 Euclid Avenue
 Wickliffe, Ohio 44092
 (216) 944-6444

LOT SPLIT
 FOR
 WILLIAM T. & CHARLOTTE C. HOYT
 4258 MIDDLE RIDGE RD.

DRAWN BY: DJL DATE: 2/96
 CHECKED BY: DATE:
 DRAWING NO. SHEET OF