

SITE PLAN

Perry Township, Lake County, Ohio

for: Jim Callahan
CLIENT 4210 River Road OWNER Perry
ADDRESS STREET CITY ZIP

SUBDIVISION	NAME	LOT	TRACT
VOL. - PG.		24	
SUBLOT NO.	STREET	VOLUME	PAGE
		3A-50A-	RIVER RD.
		PERM. PARCEL NO.	STREET

LEGEND

SANITARY MANHOLE	---○---	WATER VALVE (GAS)	---+---
STORM MANHOLE	---●---	WATER METER (GAS)	---M---
INLET OR CATCH BASIN	---□---	AS BUILT ELEVATION	---100.0---
HYDRANT	---◇---	INDICATES DIRECTION OF SURFACE DRAINAGE	--->---
EXISTING CONTOURS	---○---		
PROPOSED CONTOURS	---○---		
EXIST. ELEV.	---100.0---		
	---100.0 PROP. ELEV.		

REMARKS

ALL BOUNDARY DATA SHOWN WAS OBTAINED FROM (DEEDS, RECORDED SUBDIVISION PLAT OR OTHER PUBLIC RECORDS)
 LOCATIONS AS SHOWN OF ADJACENT WELLS AND SEPTIC TANKS OBTAINED FROM LAKE COUNTY HEALTH DEPARTMENT

DESIGN CERTIFICATION

THIS PLAT WAS PREPARED BY ME, AND IS CORRECT TO THE BEST OF MY KNOWLEDGE AND BELIEF.

NAME Harry S. Jones, Jr. SURVEYOR REGISTRATION NO. 6343

CHECK LIST

NO. OF BEDROOMS	WATER MAIN SIZE, LOCATION
DIMENSIONS	SAN. SEWER SIZE % GR. LOC.
BEARINGS	SAN. MH. CAST. ELEV. INV. ELEV.
TIE TO NEAREST STREET	SAN. CONN. SIZE, LOC. DEPTH
SUBLOT NO. PARCEL NO.	STORM SEWER SIZE % GR. LOC.
SURROUNDING OWNERS	STORM MH. CAST. ELEV. INV. ELEV.
BLDG. DIMENSIONS FIN. GR.	PAV'T TYPE GRADE CURBS
BLDG. TIES FL'R. GRADES	GAS LINE LOC. SIZE PRESSURE
APRON TYPE WIDTH THICKNESS	SEPTIC TANK LOCATION & DUPLICATION AREA
SIDEWALK TYPE WIDTH THICKNESS	WELL LOCATION
CULVERT TYPE DIA. LENGTH	ISOLATION RADIUS FROM WELL
ROCK OUTCROPPINGS	

REVISIONS			PLAN PREPARED BY:		
NO.	DATE	BY	BABCOCK • JONES & ASSOCIATES, INC.		
1	6/22/95	HJ	PAINESVILLE, OHIO		
2			DRAWN BY	SCALE	PHONE NO.
3			HT	1" = 60'	357-1811
4			CHK'D.	DATE	DRAWING NO.
5			HT	5/19/95	95-091
			CREW CHIEF	APP'D.	
			WJS	HJ	

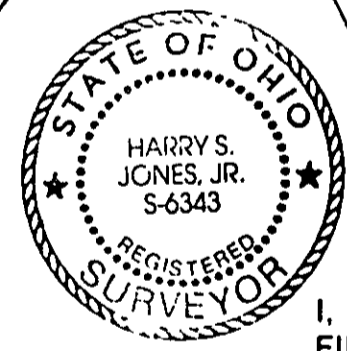

"AS BUILT" CERTIFICATION

I, HEREBY CERTIFY THAT THE CIRCLED GRADES ARE EXISTING FINISH GRADES CHECKED IN THE FIELD ON _____, 19____ AND ARE CORRECT TO THE BEST OF MY KNOWLEDGE AND BELIEF.

REGISTERED SURVEYOR _____ REG. NO. _____

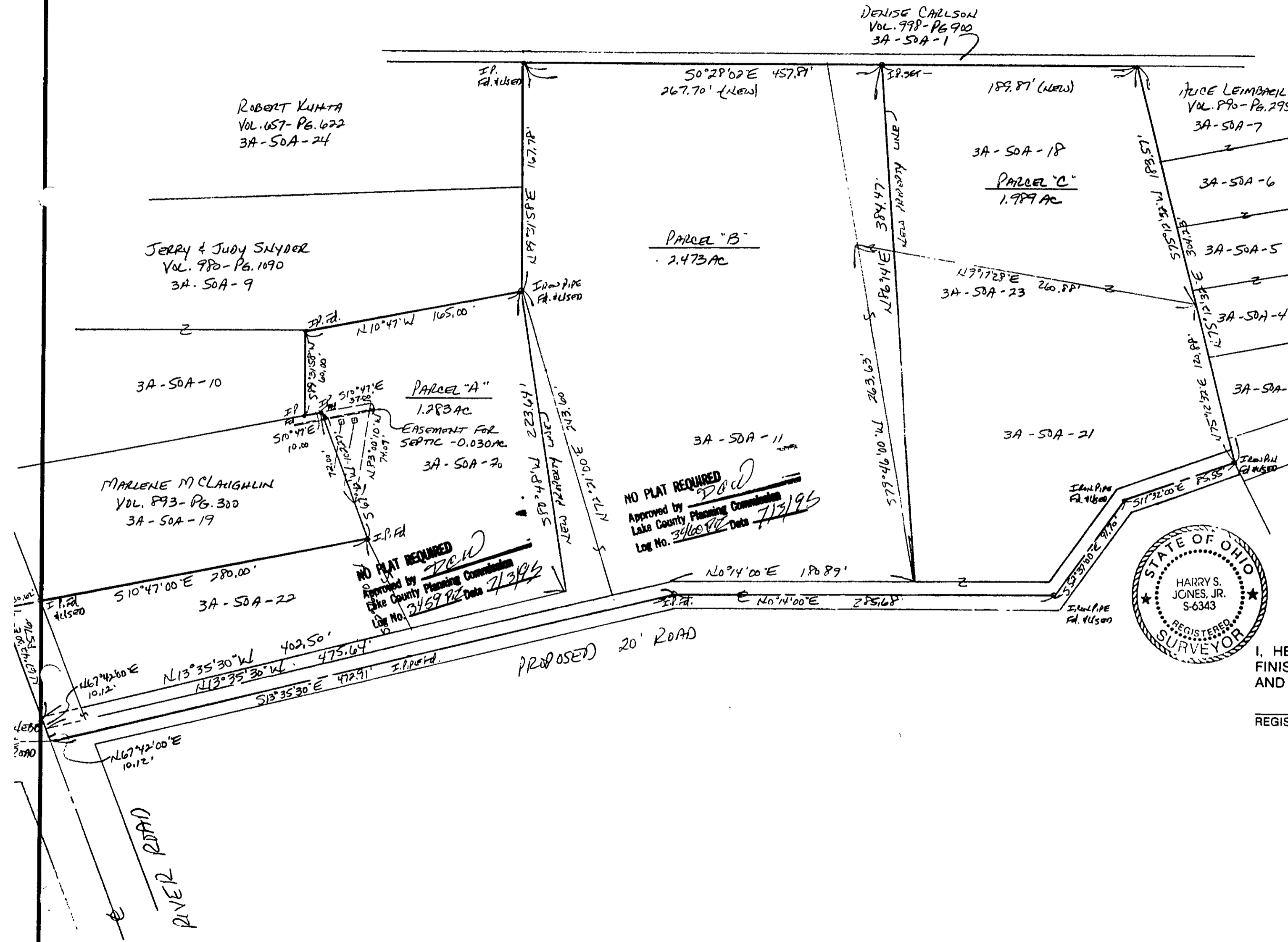

NO PLAT REQUIRED
 Approved by
 Lake County Planning Commission
 Log No. 345992 Date 7/3/95

NO PLAT REQUIRED
 Approved by
 Lake County Planning Commission
 Log No. 346092 Date 7/3/95