

WEBB ROAD 60' R/W

RIVER ROAD 60' R/W

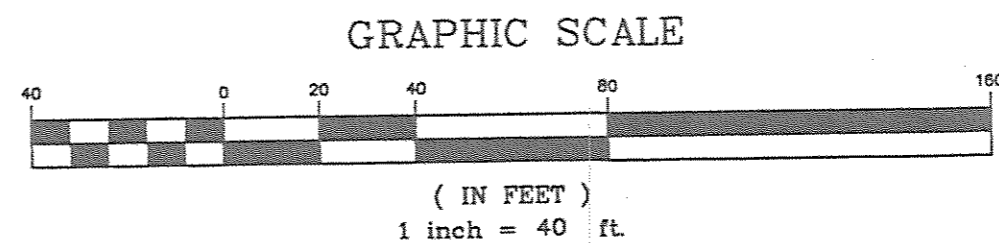
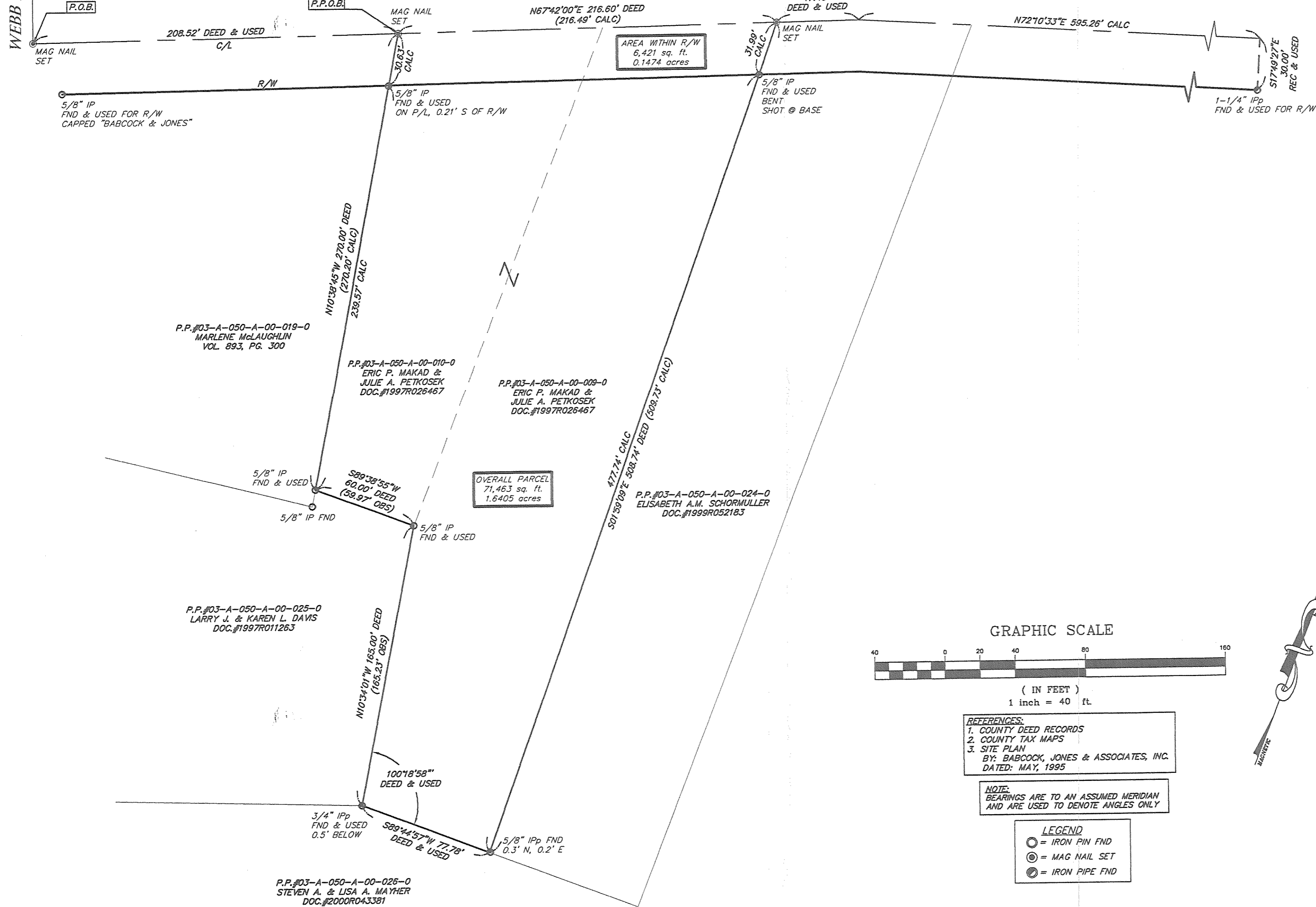

REFERENCES:
1. COUNTY DEED RECORDS
2. COUNTY TAX MAPS
3. SITE PLAN
BY: BABCOCK, JONES & ASSOCIATES, INC.
DATED: MAY, 1995

NOTE:
BEARINGS ARE TO AN ASSUMED MERIDIAN
AND ARE USED TO DENOTE ANGLES ONLY

LEGEND
○ = IRON PIN FND
⊙ = MAG NAIL SET
⦶ = IRON PIPE FND

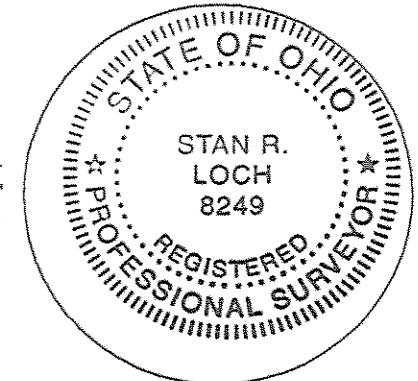
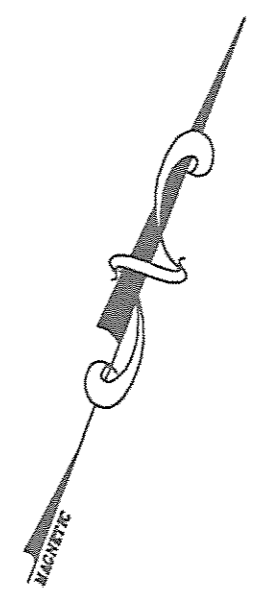

I CERTIFY THAT I HAVE SURVEYED THE PREMISES AND PREPARED THE SURVEY MAP IN ACCORDANCE WITH THE PROVISIONS OF CHAPTER 4733-37 OF THE OHIO ADMINISTRATIVE CODE.

STAN R. LOCH
DATE 9-20-06
REG SURVEYOR #8249

38879 MENTOR AVENUE SUITE A
WILLOUGHBY OHIO 44094
440-602-9071



ENGINEERING and SURVEYING
Civil Engineering · Land Surveying

SHEET CONTENT

LOT CONSOLIDATION SURVEY

FOR
ERIC P. MAKAD &
JULIE A. PETKOSEK

BEING PART LOT NO. 24

AND BEING
P.P.#03-A-050-A-00-009-0
AND P.P.#03-A-050-A-00-010-0

SITUATED IN THE
TOWNSHIP OF PERRY
COUNTY OF LAKE
STATE OF OHIO

SEPTEMBER 20, 2006

REVISIONS			
NO.	DATE	DESCRIPTION	BY

HORIZ. SCALE 1"=40'	VERT. SCALE
DRAWN BY WFB	DATE 9-20-06
CHECKED BY SRL	DRAWING NO. 161897
JOB NO. 161897	SHEET 1 OF 1