

Lot line - evidence of fence line found Original Lot 45
Original Lot 35

the Township of Perry, County of Lake,
State of Ohio, and known as being a part of
Township Lot No. 35, Twp. 11N, Range VII West,
in the Western Reserve.

Document No. 980007313
Parcel No. 3A-42D-002

Philip D. and Nancy N. Bretz
Vol. 917 Pg. 1055

Brenda K. Ross
Co. Doc. 980029192

Original Township Lot No. 35

1" iron pipe fd & used -
on right of way & Lot Line,
as called for in deed.
127.13' - Measured
1" iron pipe fd & used -
on right of way

1" iron pipe fd & used -
on right of way, & used -
driveway encroachment observed
186.54' - record distance
186.48' - measured
127.13' - calculated along centerline

Ridge Road, SR 84 - 60'

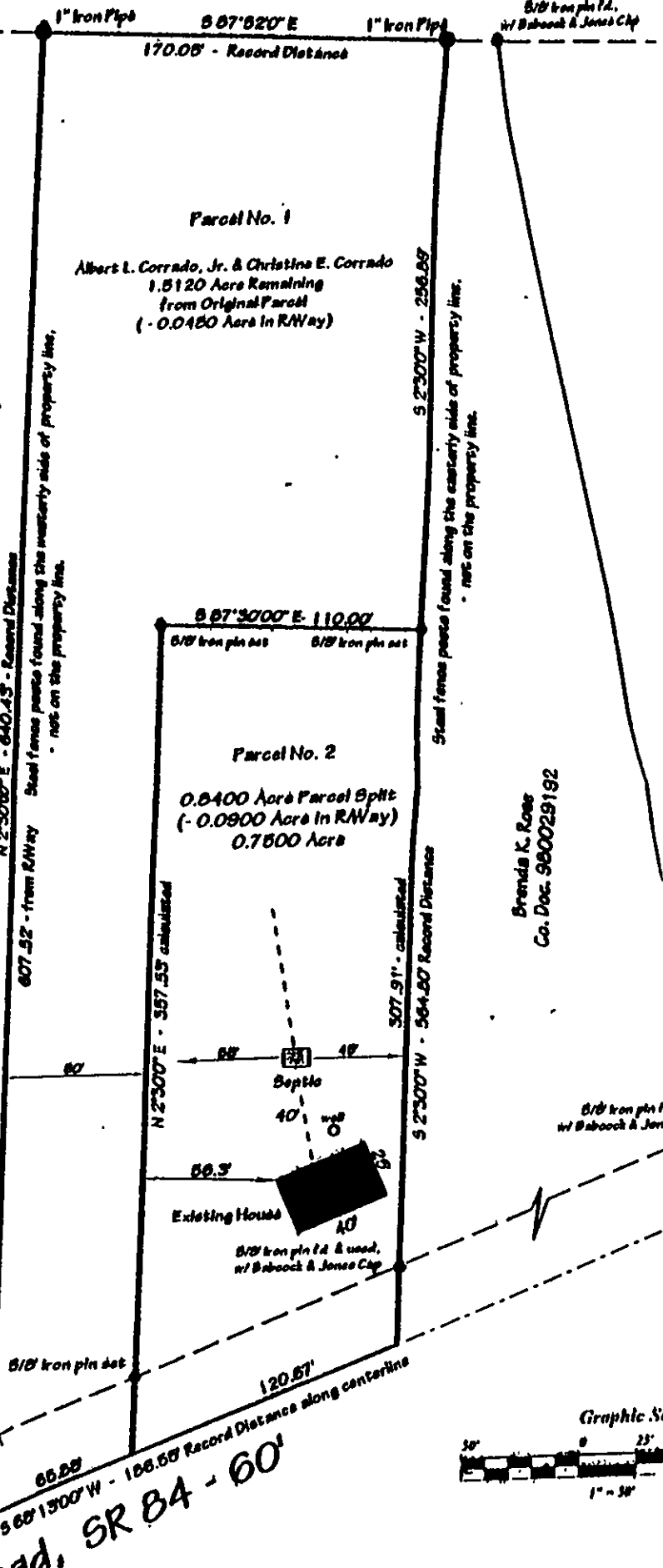

NO PLAT REQUIRED
Approved by [Signature]
Lake County Planning Commission
Map No. 389426 Date 9/23/99