



Area to be
RELEASED From
MORTGAGE
0.597 AC

MARJORIE BOOT
VOL. 803- PG 374
3A-43-1

PARCEL No. 2
TOTAL 1.833 AC.
RLW 0.129 AC
NET 1.704 AC.

PARCEL No 1
TOTAL 1.000 AC
RLW 0.100 AC
NET 0.900 AC

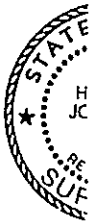

WILLIAMS
Pg. 844
-2

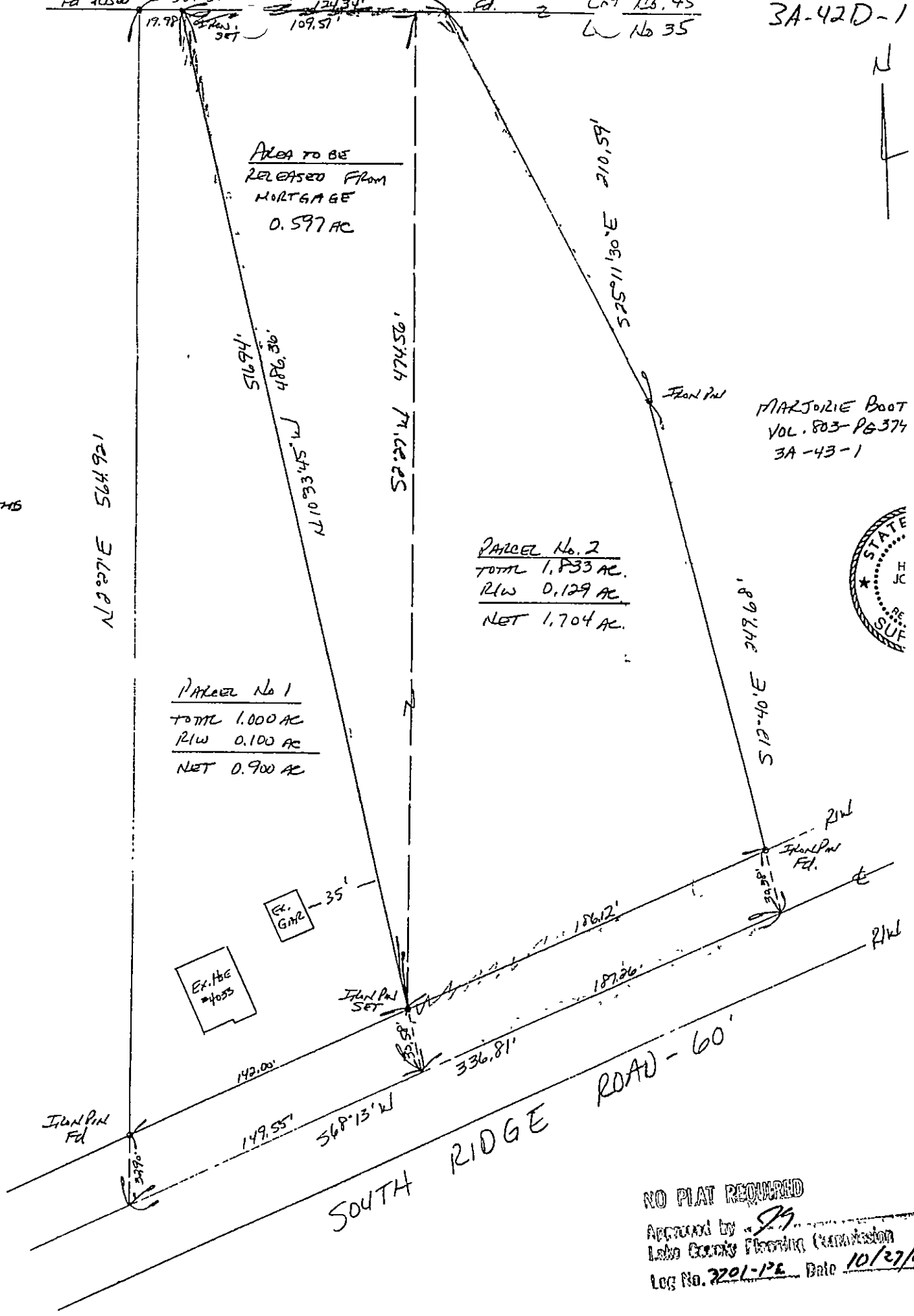

NO PLAT REQUIRED

Approved by [Signature]
Lata County Flooding Commission
Log No. 2201-12 Date 10/27/97