

CLARK 60' ROAD

Frank S. & Lewis C. Stoneman & Ruth Hamilton

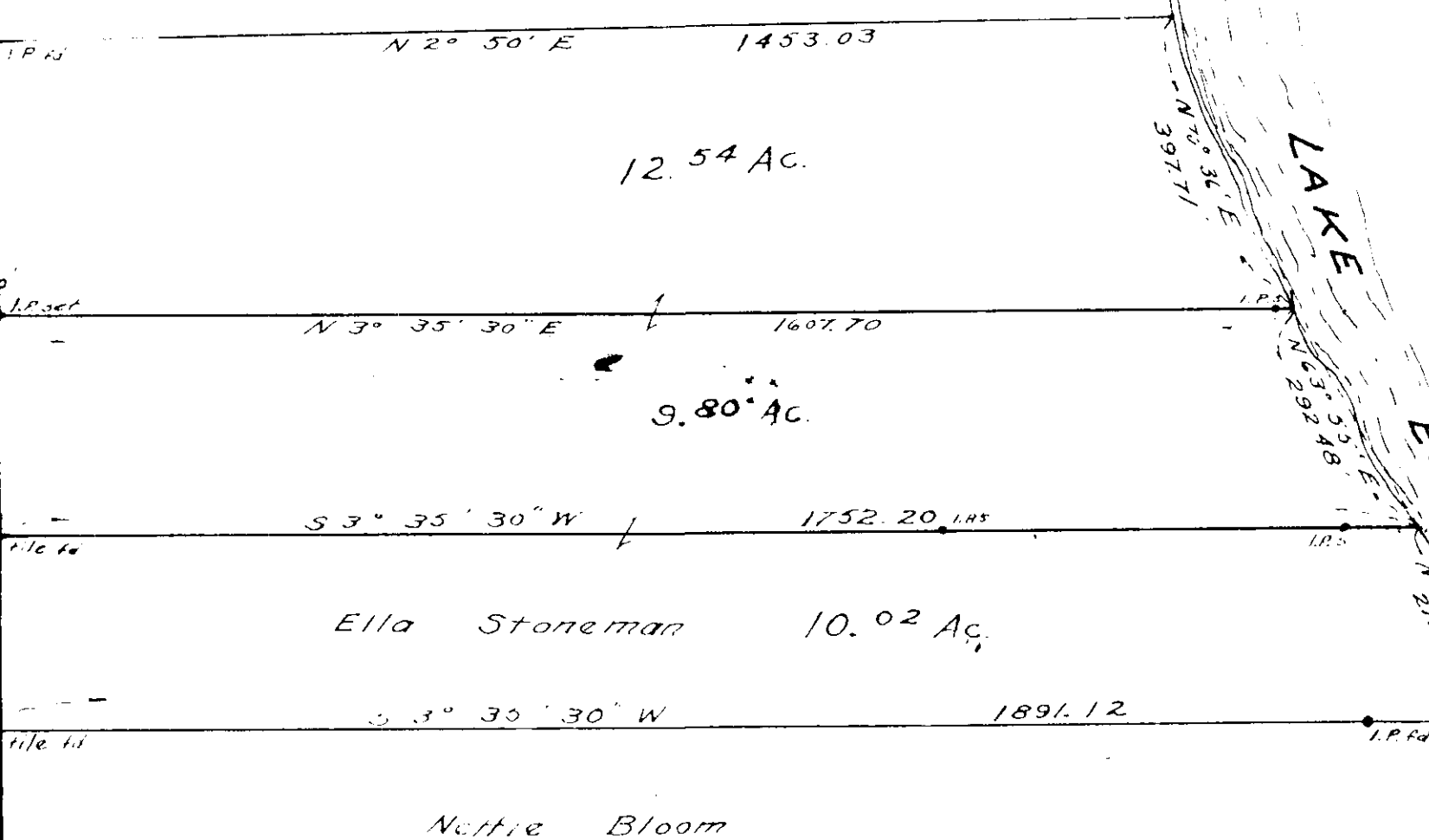

I hereby certify that the Acreages of the Parcels shown hereon are correct.

Victor H. Kerr
Registered Surveyor No. 151A

Fullerton & Kerr
REGISTERED
ENGINEERS SURVEYORS
FAINESVILLE, OHIO

PLAT OF SURVEY
for
GEORGE C. STONEMAN
PART OF LOT 98 PERRY TWP.
LAKE CO OHIO
Scale: 1" = 200' June 1947