

NOTES. BASIS FOR BEARINGS RIVER ROAD PER. COUNTY ROAD PLANS.
 ALL IRON PINS SET ON PROPERTY CORNERS AND RIGHT OF WAY
 ARE 5/8" DIA. REBAR AND ARE IDENTIFIED BY A PLASTIC CAP (ATERRA 6634)

ALL IRON PINS SET ON LINE ARE 5/8" DIA. REBAR (UNIDENTIFIED)

REF. SURVEY COLPETZER & WOODS APRIL 1978, APRIL 1980
 REF. SOUTH RIDGE ROAD CENTER LINE LAKE COUNTY ENGINEERS
 OFFICE FIELD BOOK # 76
 REF. RIVER ROAD LAKE COUNTY ROAD RECORD VOLUME C, PAGE 457

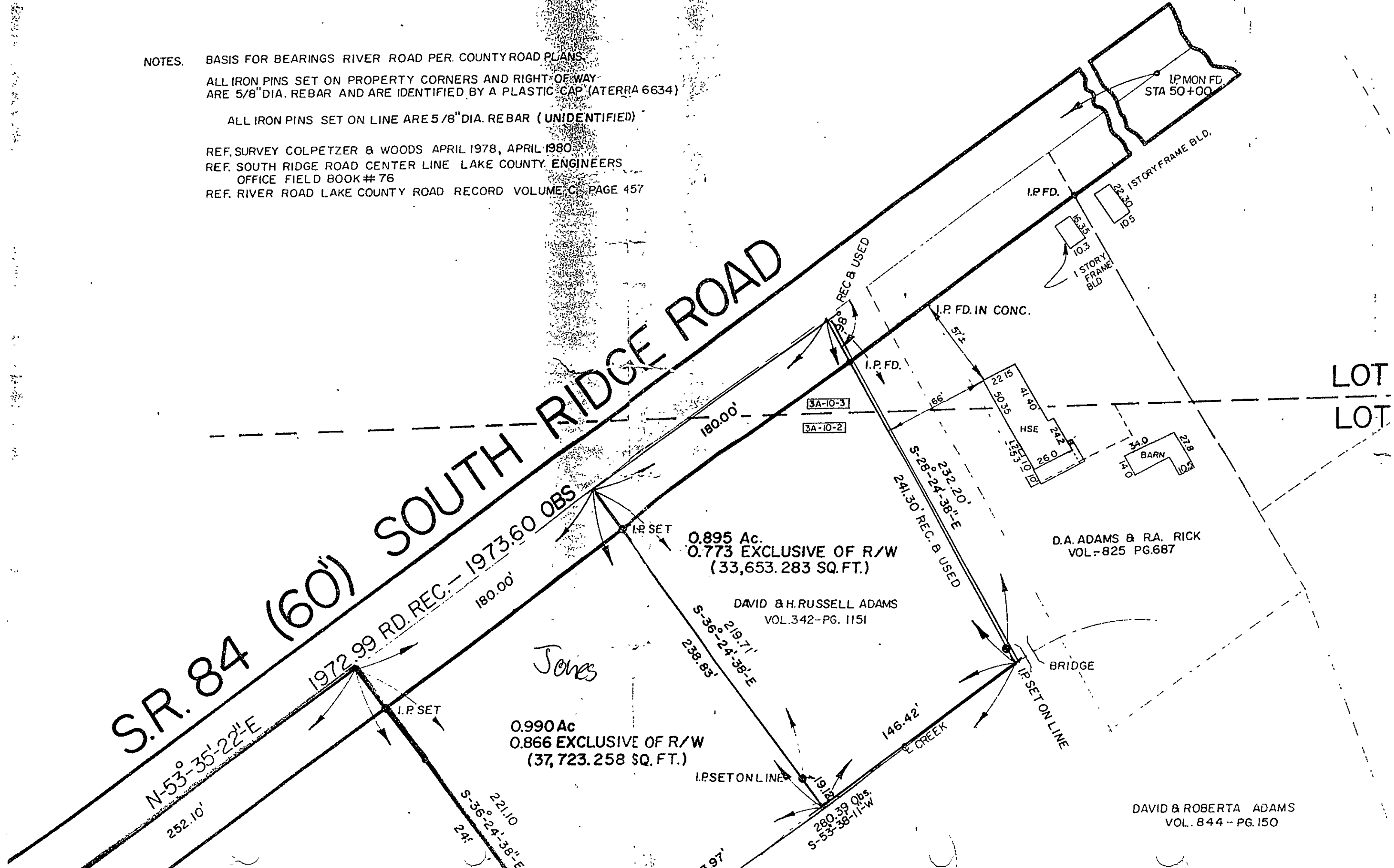

LOT
 LOT

DAVID & ROBERTA ADAMS
 VOL. 844 - PG. 150