

LOT SPLIT FOR: LARRY LYNN
ORIGINAL DEED VOLUME 1042 PAGE 1165
BEING PART OF LOT 52 OF
TOWNSHIP OF PERRY
COUNTY OF LAKE, STATE OF OHIO
OCTOBER 9, 1998

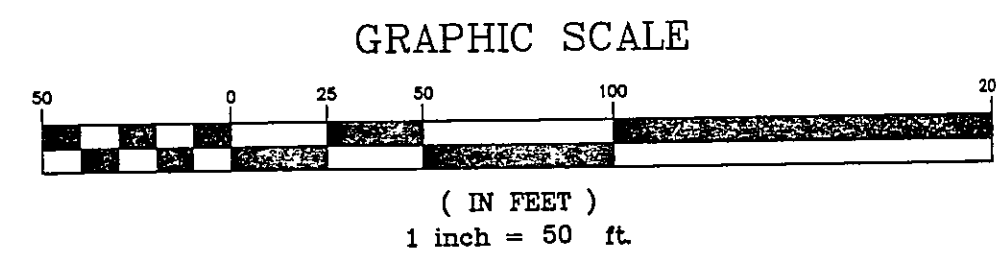
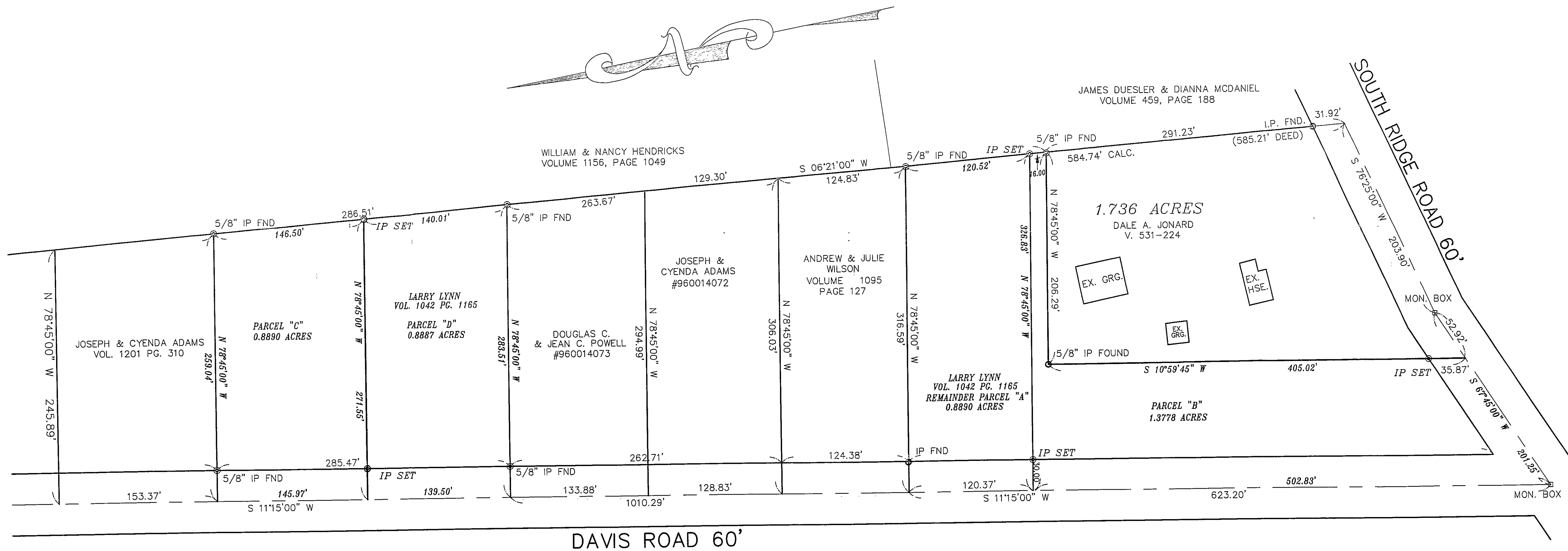

ALL IRON PINS SET ARE 5/8"
 REBAR CAPPED #7431

BEARINGS ARE TO AN ASSUMED
 MERIDIAN AND ARE TO DENOTE ANGLES ONLY

REFERENCES:
 JOHN C. SKONIECZNY SURVEY FROM
 FEBRUARY OF 1995 FOR LARRY LYNN

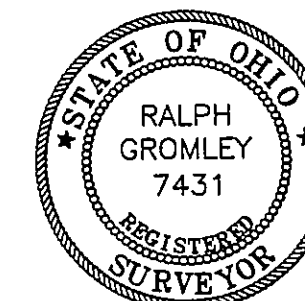

I CERTIFY THAT I HAVE SURVEYED
 THE PREMISES AND PREPARED THE
 SURVEY MAP IN ACCORDANCE WITH
 THE PROVISIONS OF CHAPTER 4733-37
 OF THE OHIO ADMINISTRATIVE CODE.

[Signature]
 REG SURVEYOR #7431

NO.	DATE	DESCRIPTION	BY
1	11/9/98	REVISE LOTLINE PER OWNER	RWK

5704 HESLEY ROAD MENTON OHIO 44040
 440-639-9950
ATTECH
ENGINEERING and SURVEYING
 Civil Engineering · Land Surveying
 FAX 639-9790

HORIZ. SCALE:	1" = 50'
VERT. SCALE:	
DRAWN BY:	SRL
CHECKED BY:	RWC
DATE:	10/9/98
DRAWING NO.:	98612
SHEET:	1 OF 1