

MAP OF SURVEY  
FOR  
**TIMOTHY & BARBARA GORKA**  
KNOWN AS BEING PART OF COMPLETE LOT  
TRACT 2 IN RANGE 6, TOWNSHIP 12 OF THE  
CONNECTICUT WESTERN RESERVE  
TOWNSHIP OF MADISON  
COUNTY OF LAKE STATE OF OHIO

BLUESTONE PERENNIALS, INC.  
VOL. 852, PAGE 495  
1B-93-24

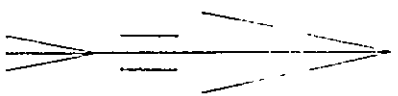

0 30 60 120  
SCALE 1" = 60'

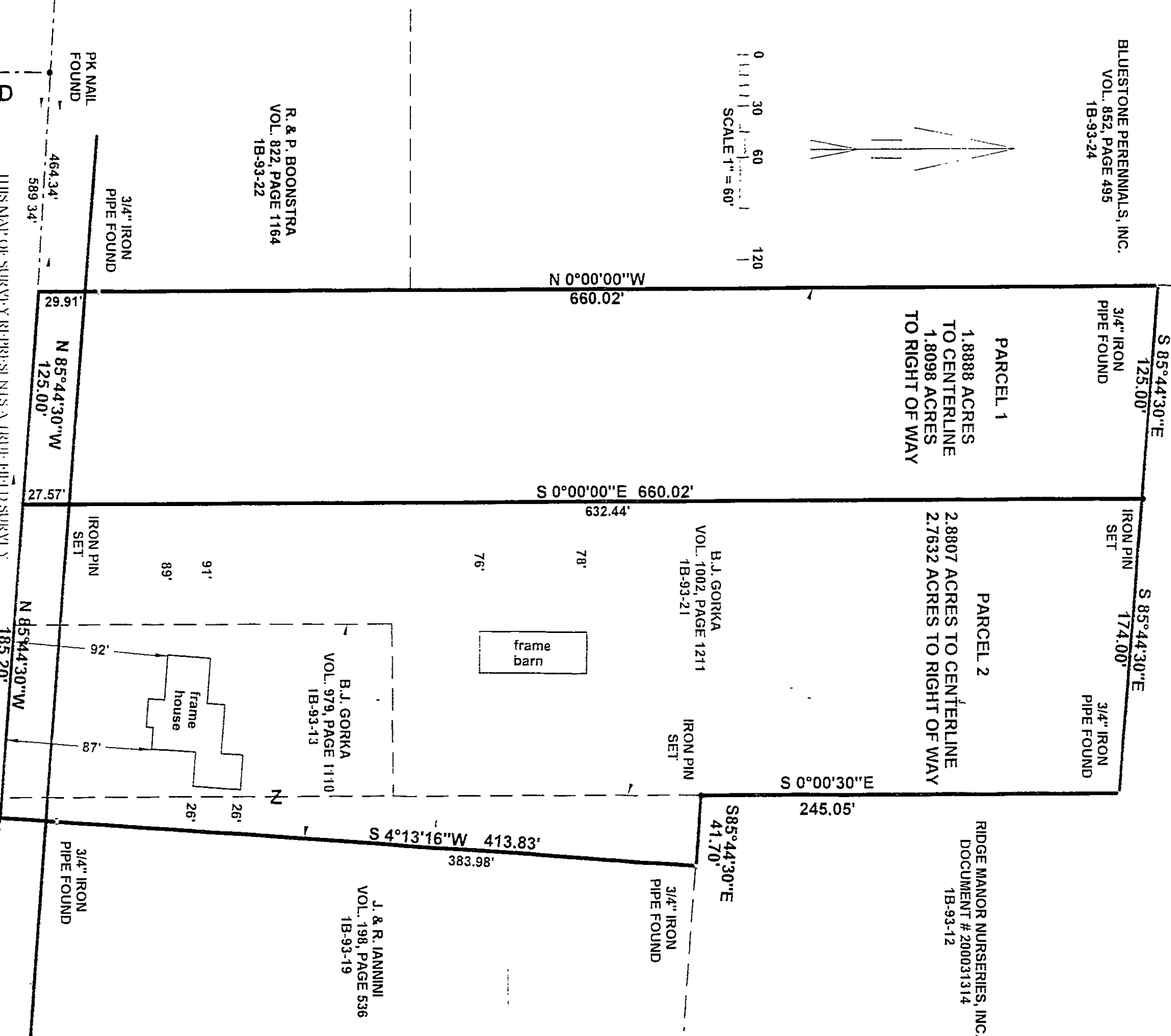

PARCEL 1  
1.8888 ACRES  
TO CENTERLINE  
1.8098 ACRES  
TO RIGHT OF WAY

PARCEL 2  
2.8807 ACRES TO CENTERLINE  
2.7632 ACRES TO RIGHT OF WAY

frame barn

frame house

THIS MAP OF SURVEY REPRESENTS A FIELD SURVEY  
PERFORMED BY ME ON JUNE 3, 2002. DISTANCES ARE  
EXPRESSIONS IN FEET AND DECIMAL PARTS THEREOF IN  
ACCORDANCE WITH OHIO ADMINISTRATIVE CODE 1733.17  
IRON PINS SET ARE 5/8" X 30" REBAR CAPPED #7001"  
BEARINGS SHOWN HEREON ARE TO AN ASSUMED  
MERIDIAN AND ARE USED TO DETERMINE ANGLES ONLY

*James A. Ziemba*  
JAMES A. ZIEMBA, PROFESSIONAL SURVEYOR #7091

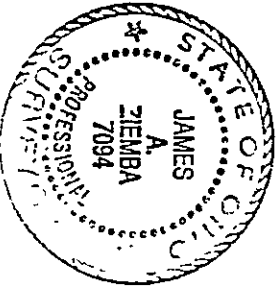

MIDDLE RIDGE ROAD 55'

BENCHMARK SURVEY COMPANY  
5964 SOUTHERIDGE ROAD  
MADISON, OHIO 41057-9741  
PHONE: 3 2001