

NO PLAT REQUIRED  
Approved by *[Signature]*  
Lake County Planning Com.  
100 No. 3222-1-1-1 Date

LOT SPLIT  
ELSIE DRZIK  
KNOWN AS BEING PART OF ORIGINAL LOT  
No. 11, TRACT No. 4, NOW IN THE:  
TOWNSHIP OF MADISON  
COUNTY OF LAKE, STATE OF OHIO

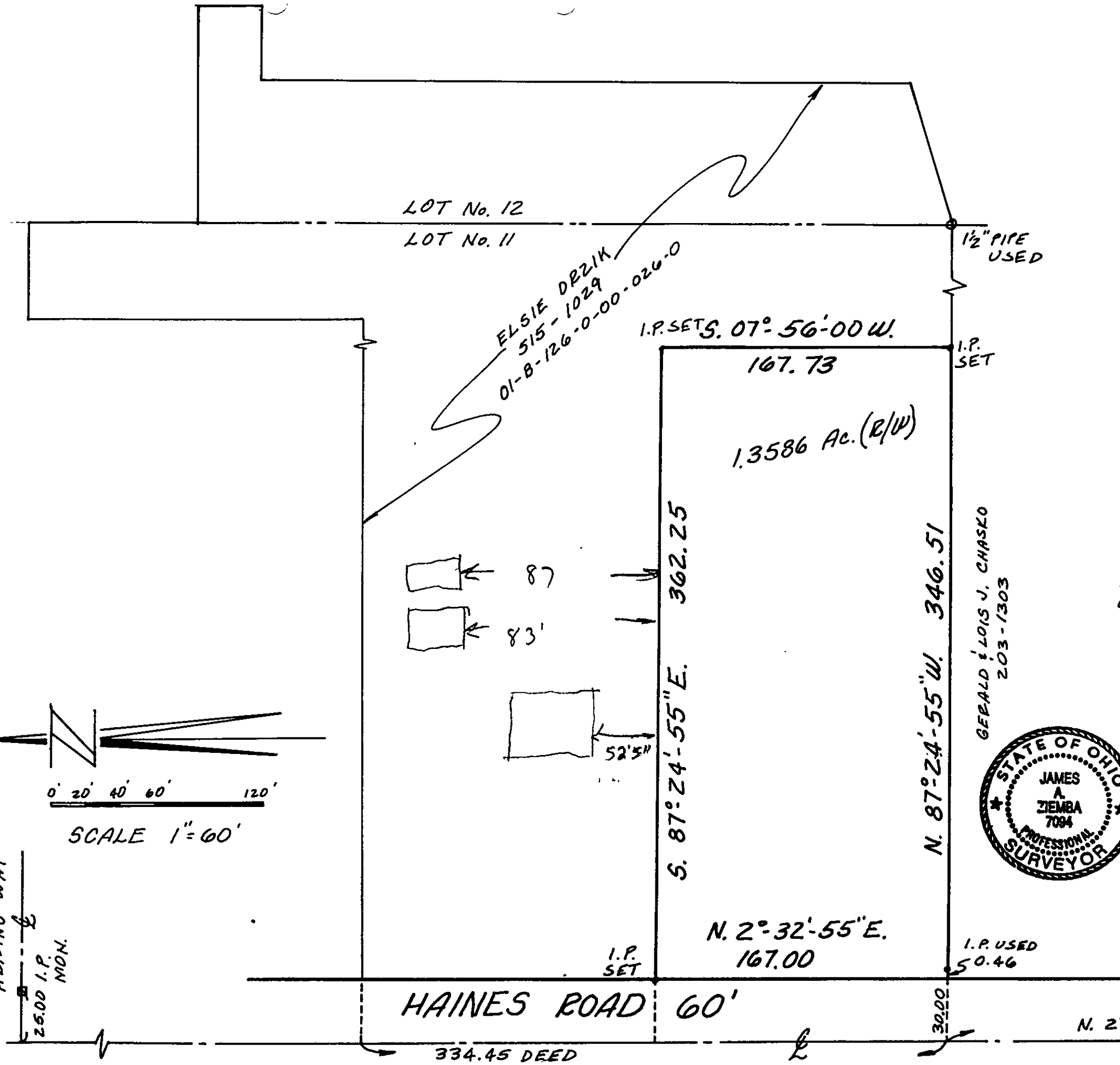

BEARINGS SHOWN HEREON ARE TO AN ASSUMED MERIDIAN AND ARE USED TO INDICATE ANGLES ONLY. DISTANCES ARE GIVEN IN FEET AND DECIMAL PARTS THEREOF, ALL OF WHICH ARE CORRECT, TO THE BEST OF MY KNOWLEDGE AND BELIEF. I.P.'S SET ARE 1/2" X 24" REBAR WITH CAP No. 7094.

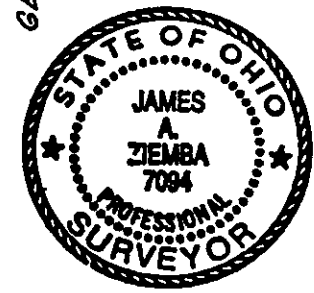

*[Signature]*  
JAMES A. ZIEMBA P.S. #7094

BENCHMARK SURVEY CO.  
5964 S. RIDGE RD. 428-8599  
MADISON, OHIO 44057 1-8-98

NORTH RIDGE RD.

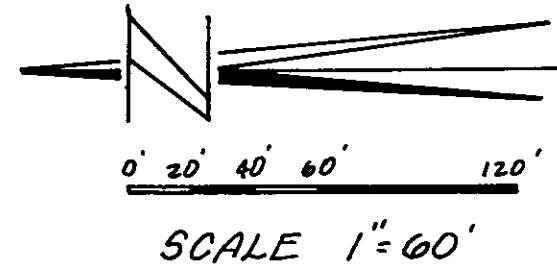

ABIDING WAY  
25.00 I.P. MON.

HAINES ROAD 60'

334.45 DEED

N. 2°-32'-55" E. 507.17  
1521.00 DEED 1520.71 COUNTY I.P. MON.