

MAP OF SURVEY CLAUDE PAQUET

KNOWN AS BEING SUBLOTS 1526 THROUGH 1531, INCLUSIVE,
IN THE MADISON GOLF LAKELANDS ALLOTMENT AS
RECORDED IN VOLUME E, PAGE 83 OF THE LAKE
COUNTY MAP RECORDS; NOW IN THE:
TOWNSHIP OF MADISON
COUNTY OF LAKE - STATE OF OHIO

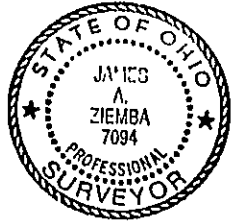

0' 10' 20' 30' 60'
SCALE 1"=30'



BEARINGS SHOWN HEREON ARE TAKEN FROM
THE MADISON GOLF LAKELANDS SUBDIVISION AS
RECORDED IN VOLUME E, PAGE 83 OF THE
LAKE COUNTY RECORDS. DISTANCES ARE GIVEN
IN FEET AND DECIMAL PARTS THEREOF, ALL OF
WHICH ARE CORRECT TO THE BEST OF MY
KNOWLEDGE AND BELIEF

James A. Ziemba
JAMES A. ZIEMBA P.S. # 7094

PAISLEY RD. 50'

BENCHMARK SURVEY CO.
5964 S. RIDGE RD. 428-8599
MADISON, OHIO 44057 8-11-97

IRON PINS WERE FOUND
OR SET AS INDICATED, •

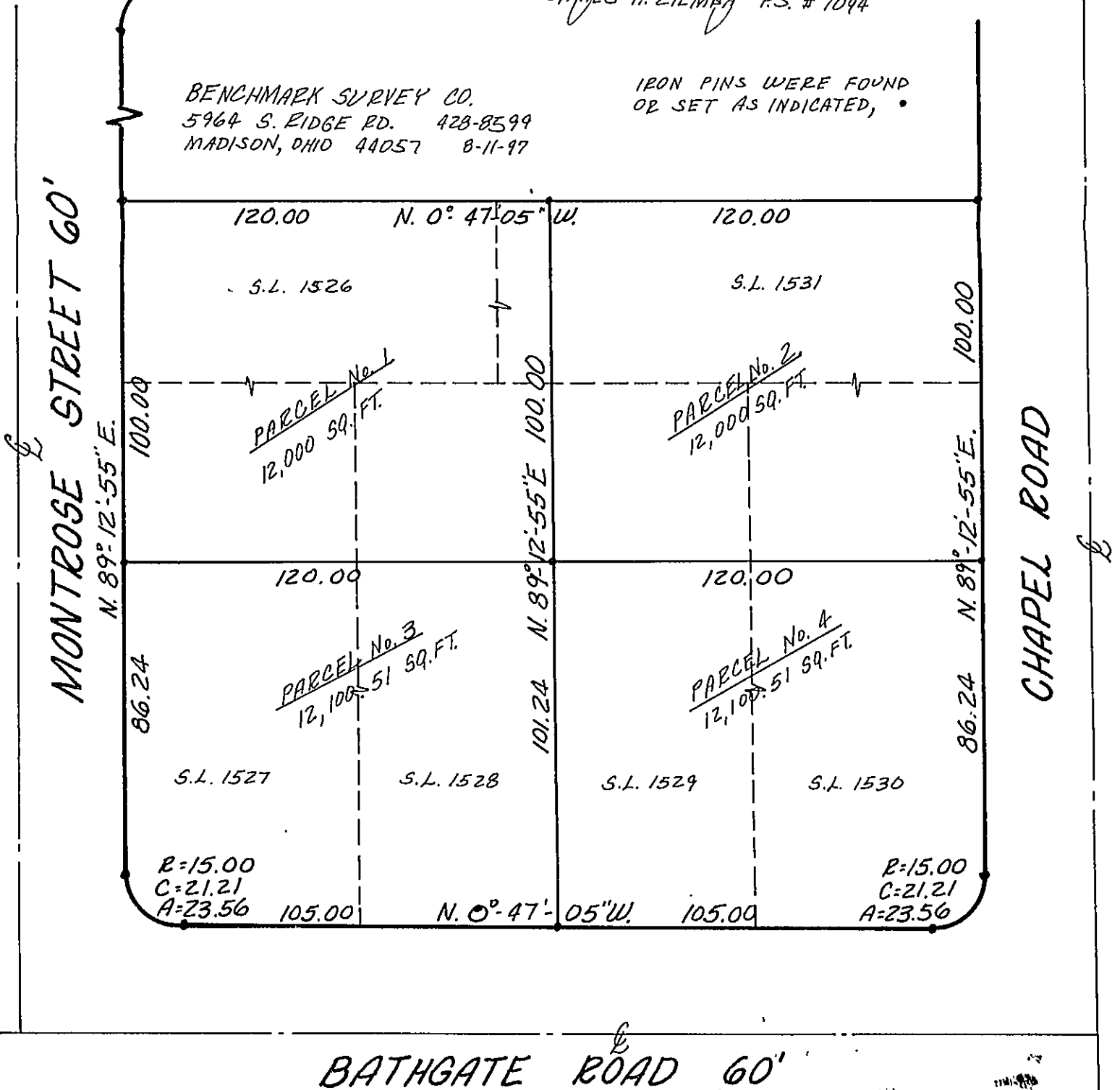

NO PLAT REQUIRED
Approved by *[Signature]*
Lake County Planning Commission
Log No. 3681-100 Date 8/18/02