

LOT SPLIT

**LOCATION: NORTH RIDGE ROAD
MADISON OHIO (APPROX. 1/4
MILES EAST OF S.R. 528)**

"I hereby certify that this lot split plat accurately and correctly portrays the dimension stated."

Donald A. Deitrick
DONALD DEITRICK P.E. 43237 Reg. No.
OHIO REGISTERED ENGINEER

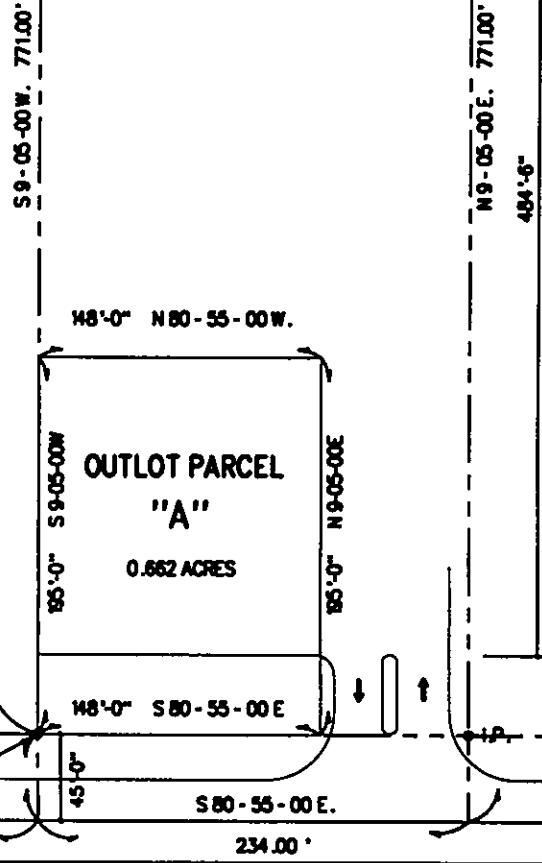

NO PLAT REQUIRED
Approved by *[Signature]*
Lake County Planning Commission
Log No. 3443 R/E Date 5/10/95

