

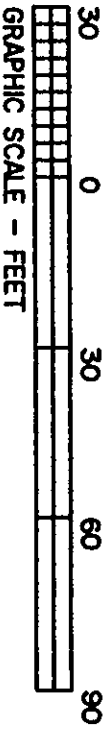

RELATIONS SHOWN HEREON ARE TO AN ASSUMED MERIDIAN AND ARE USED TO DENOTE ANGLES ONLY.

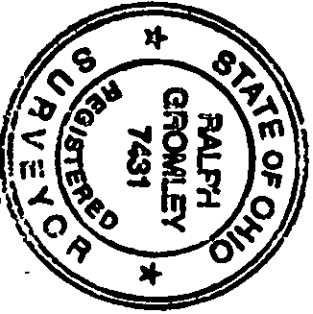

SPLIT SURVEY
FOR
MARGARET WICKERT
OF
LOTS 79, 80, AND 81
MADISON BEACH SUBDIVISION
TOWNSHIP OF MADISON
COUNTY OF LAKE
STATE OF OHIO
FEBRUARY, 1996



[Signature]
RALPH W. GROMLEY R.S. NO. 7431

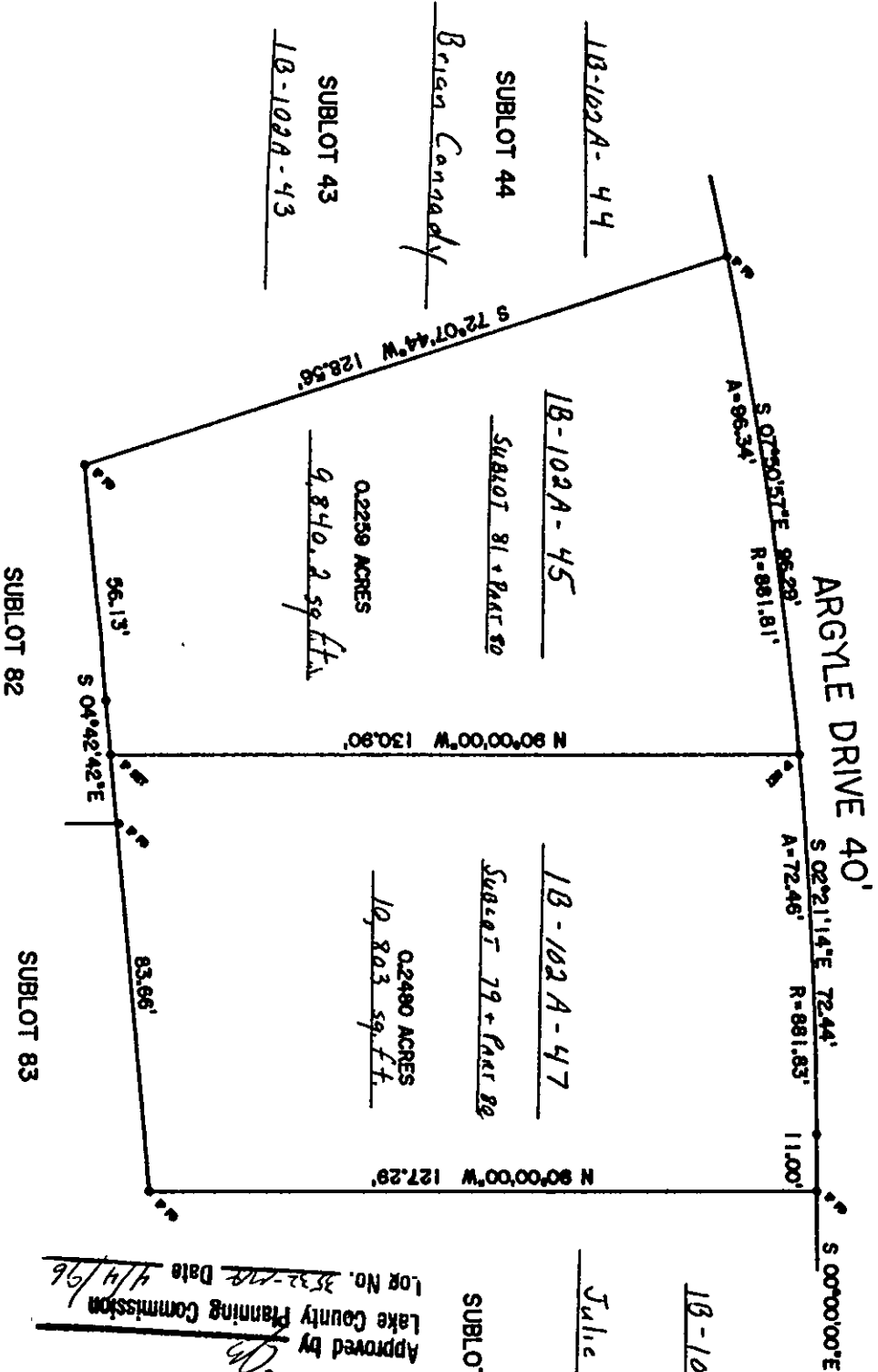

NO PLAT REQUIRED
Approved by Planning Commission
Lake County Planning Commission
For No. 3532-77R Date 4/14/96

PLAT PREPARED BY
DE - BEL SURVEY OF
35650 LAKE LAND BOULE
EAST LAKE, OHIO
216 953 1338