

CLAYMOOR AVE. 50'

OLDSMAR AVE 50'

ROE BLVD. 60'

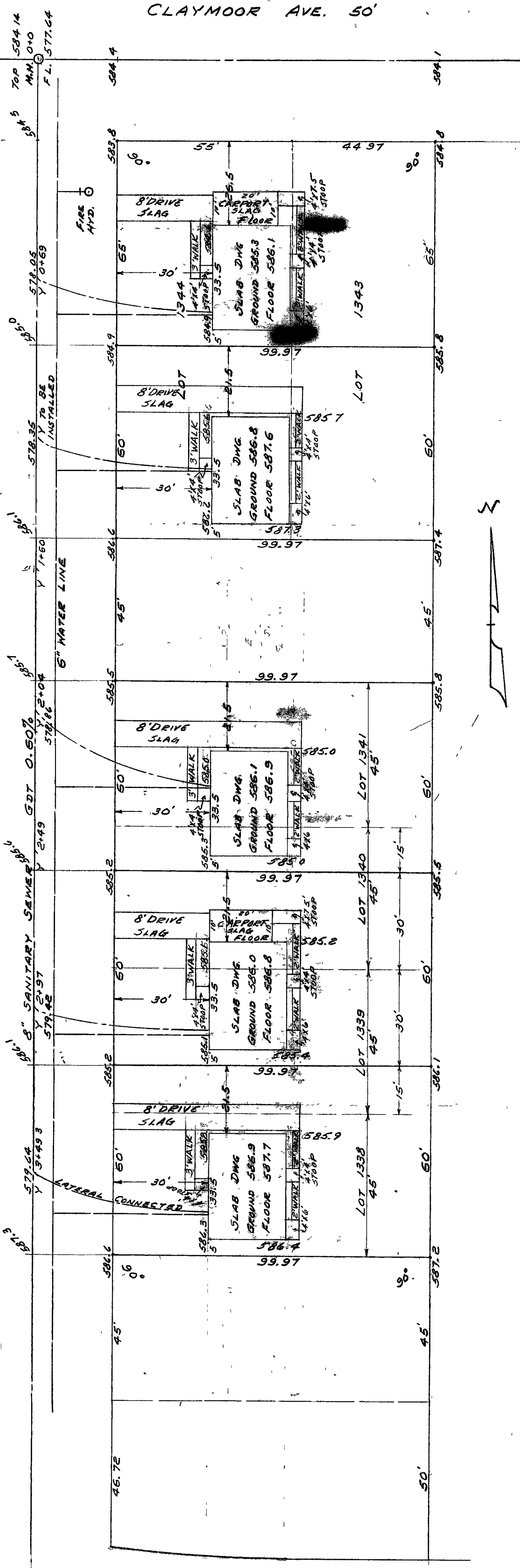

SURVEY FOR
 JOSEPH J. SINTIC
 LOTS 1338-1339-1340-1341-1343 & 1344
 CUMINGS BEACH PARK - MA... ON-THE-LAKE
 FROM PLAT RECORDED IN VOL. F - PAGE 49
 LAKE COUNTY, OHIO, RECORD OF PLATS
 CANDELA & LOGAN
 REGISTERED SURVEYORS
 SCALE 1" = 20' JANUARY 1955

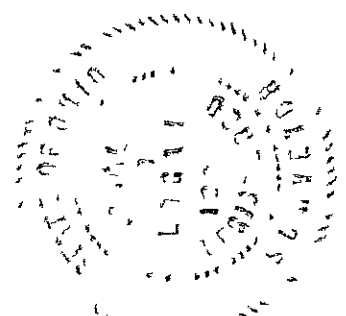

* IRON STAKES AT ALL LOT CORNERS
 ELECTRIC SERVICE AVAILABLE FROM REAR OF LOTS
 B.M. 584.14 TOP OF M.H. CORNER OLDSMAR & CLAYMOOR

F-HB-199D