

PLAT OF SURVEY AND LOT SPLIT
FOR
JACK C. & ELLEN F HOLL
SITUATED IN THE TOWNSHIP OF MADISON, COUNTY
OF LAKE AND STATE OF OHIO AND KNOWN AS BEING
A PART OF THE COWLES LOT, TRACT NO. 2,

I HEREBY CERTIFY THAT THIS PLAT WAS
PREPARED FROM A FIELD SURVEY MADE UNDER
MY DIRECT SUPERVISION. MONUMENTS WERE
FOUND OR SET AS INDICATED. DIMENSIONS
ARE EXPRESSED IN FEET AND DECIMAL PARTS
THEREOF. BEARINGS REFER TO AN ASSUMED
MERIDIAN AND ARE INTENDED TO INDICATE
ANGLES ONLY. ALL OF WHICH ARE CORRECT
TO THE BEST OF MY KNOWLEDGE AND BELIEF.

Rudy E. Schwartz
RUDY E. SCHWARTZ, P.S. NO. 7193

LEGEND

I. PIN	IRON PIN
MON.	MONUMENT
FND.	FOUND
D	DEED
R/REC	RECORD
M/MSD	MEASURED
O/OBS	OBSERVED
C/CALC.	CALCULATED
U	USED
DR.	DEED RECORD
O.R.	OFFICIAL RECORD
CL/CL	CENTERLINE
●	5/8" IRON PIN SET
O.H	OVERHANG
***	WOOD FENCE

NO PLAT REQUIRED
Approved by *[Signature]*
Lake County Planning Commission
Log No. 3602 *[Signature]* Date 10/17/96

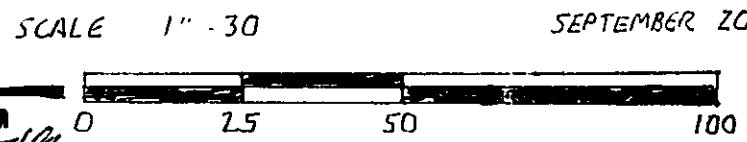

SEPTEMBER 20, 1996

PREPARED BY
RUDY E. SCHWARTZ
15750 AUBURN ROAD
NEWBURY OHIO 44065
216-564-6620

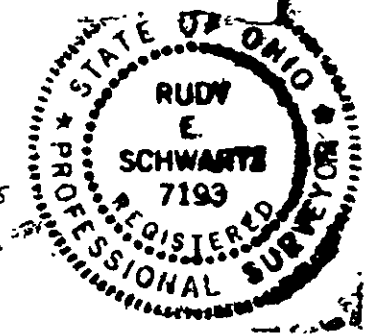

REVISED 9-23-96
PROFILING 10' OFF PATIO

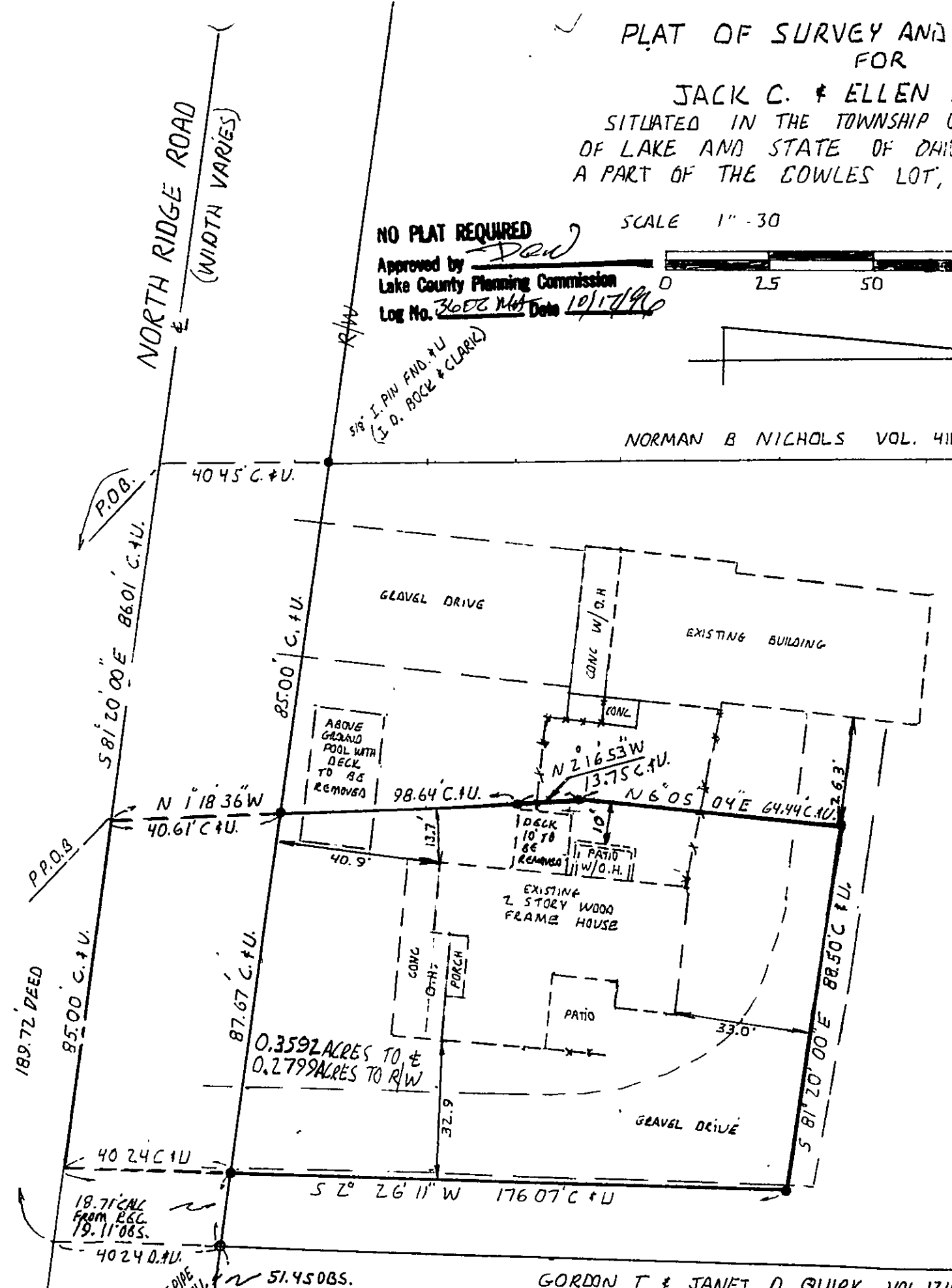

LANDS REMAINING IN THE NAME OF
JACK C. AND ~~ELLEN F. HOLL~~
VOL 813 PG 152

GORDON T & JANET D QUIRK VOL. 124 PG. 1284