

BILL STORTEL, ET AL
 Vol. 1005 - Pg. 216
 18-94-4

SHEET 1 OF 1

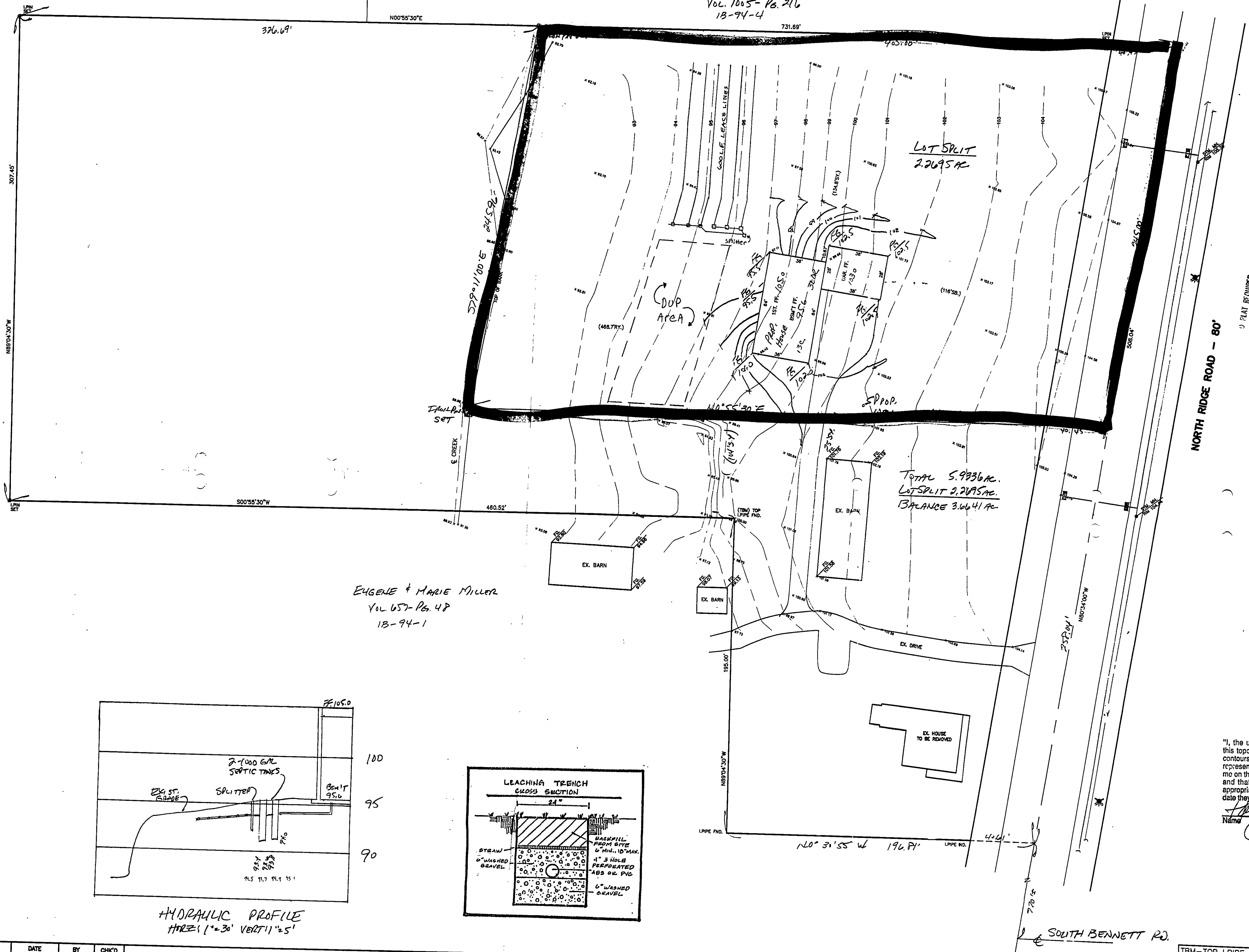

EUGENE & MARIE MILLER
 Vol. 657 - Pg. 48
 18-94-1

TOTAL 5.9836 AC.
 LOT SPLIT 2.2095 AC.
 BALANCE 3.0641 AC.

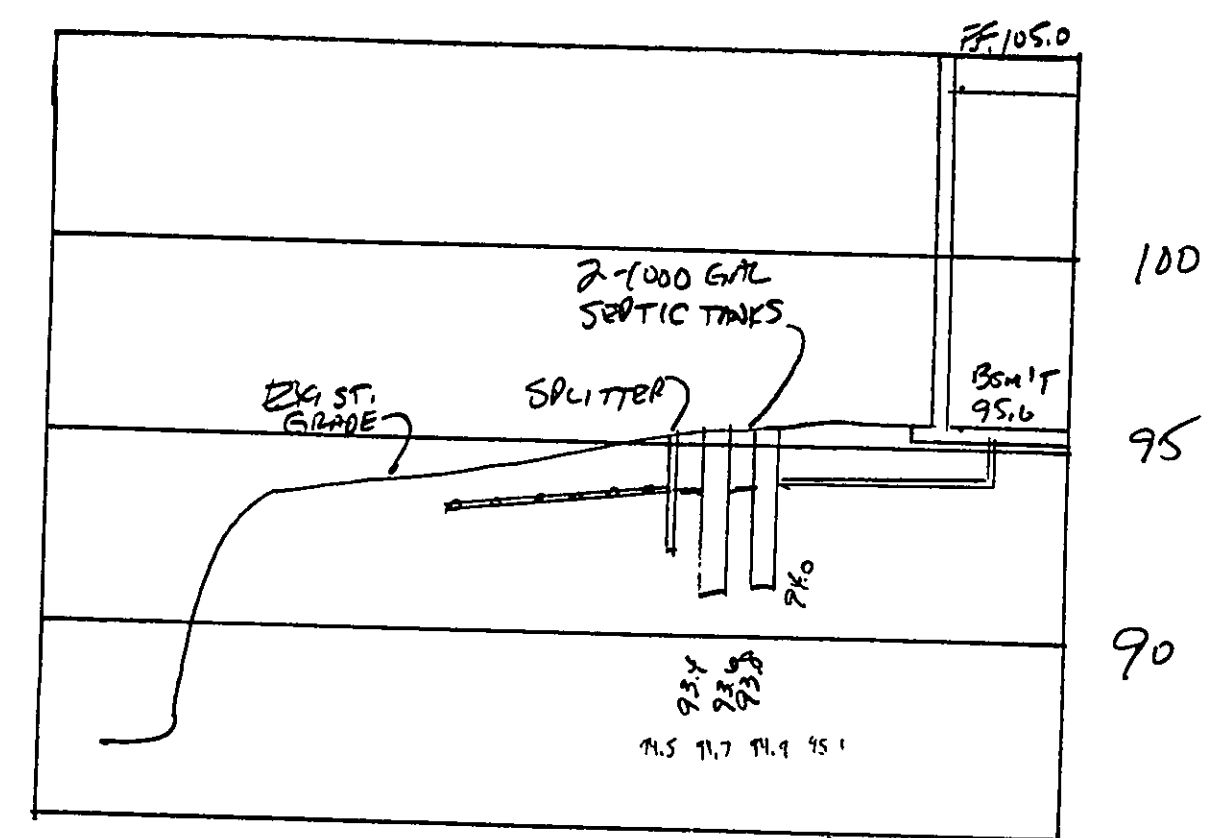

HYDRAULIC PROFILE
 HORIZ. 1"=30' VERT. 1"=5'

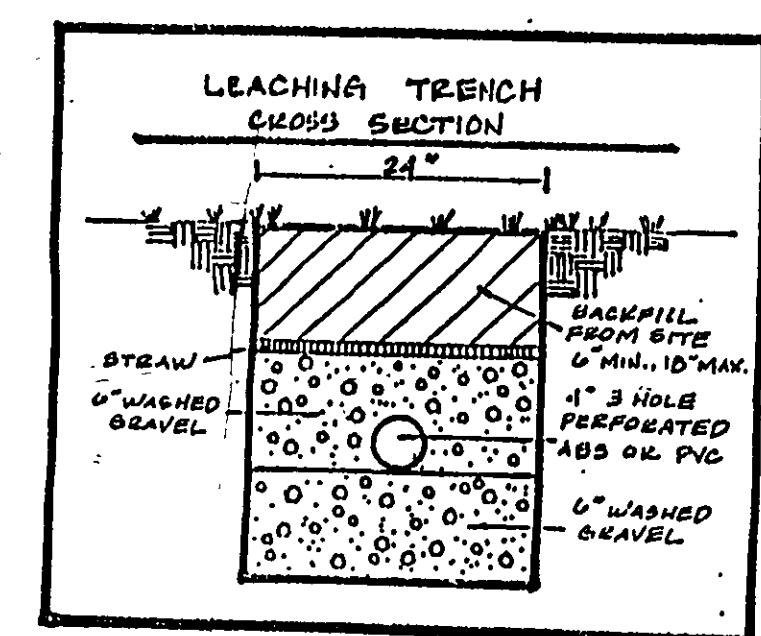

"I, the undersigned, hereby certify that this topographic map, scaled by 6", 1" or 2" contours, and elevations shown herein represent an actual field survey made by me on the 23rd day of June, 1978, and that the elevations were taken at appropriate intervals and that as of that date they existed as indicated hereon."
 Name: *Harry S. Jones, Jr.* Reg. No. 5-6343



REV. NO.	DESCRIPTION	DATE	BY	CHK'D
1	Added Well	6-22-98	HJ	MD
2	Lot Split	12-21-98	HJ	MD

bj BABCOCK, JONES AND ASSOCIATES, INC
 CIVIL ENGINEERS - SURVEYORS - LAND PLANNERS
 PAINESVILLE OHIO 44077

DATE 6/24/98
 DESIGN BY H.J.
 DRAWN BY T.R.
 APPROVED BY H.J.

SITE PLAN FOR CEDARCRAFT LOG HOMES
 MADISON TOWNSHIP
 TBM-TOP I.P.I.PE ELEV.=100.00

SCALE 1"=30'
 JOB NO 98-187
 SHEET 1 OF 1