

This plat was prepared by Me and is accurate to the best of My knowledge and belief.

Thomas M. Coffman
THOMAS M. COFFMAN P.S. NO. 6357

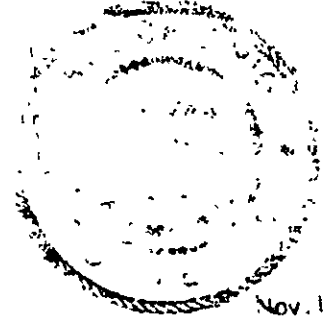

PLAT OF LOT SPLIT
FOR
LAKE COUNTY BOARD OF COMMISSIONERS
BEING KNOWN AS A PART OF THE COWLES LOT, TRACT No. 2 IN THE
TOWNSHIP OF MADISON, LAKE COUNTY, OHIO.
01B-092-0-00-016

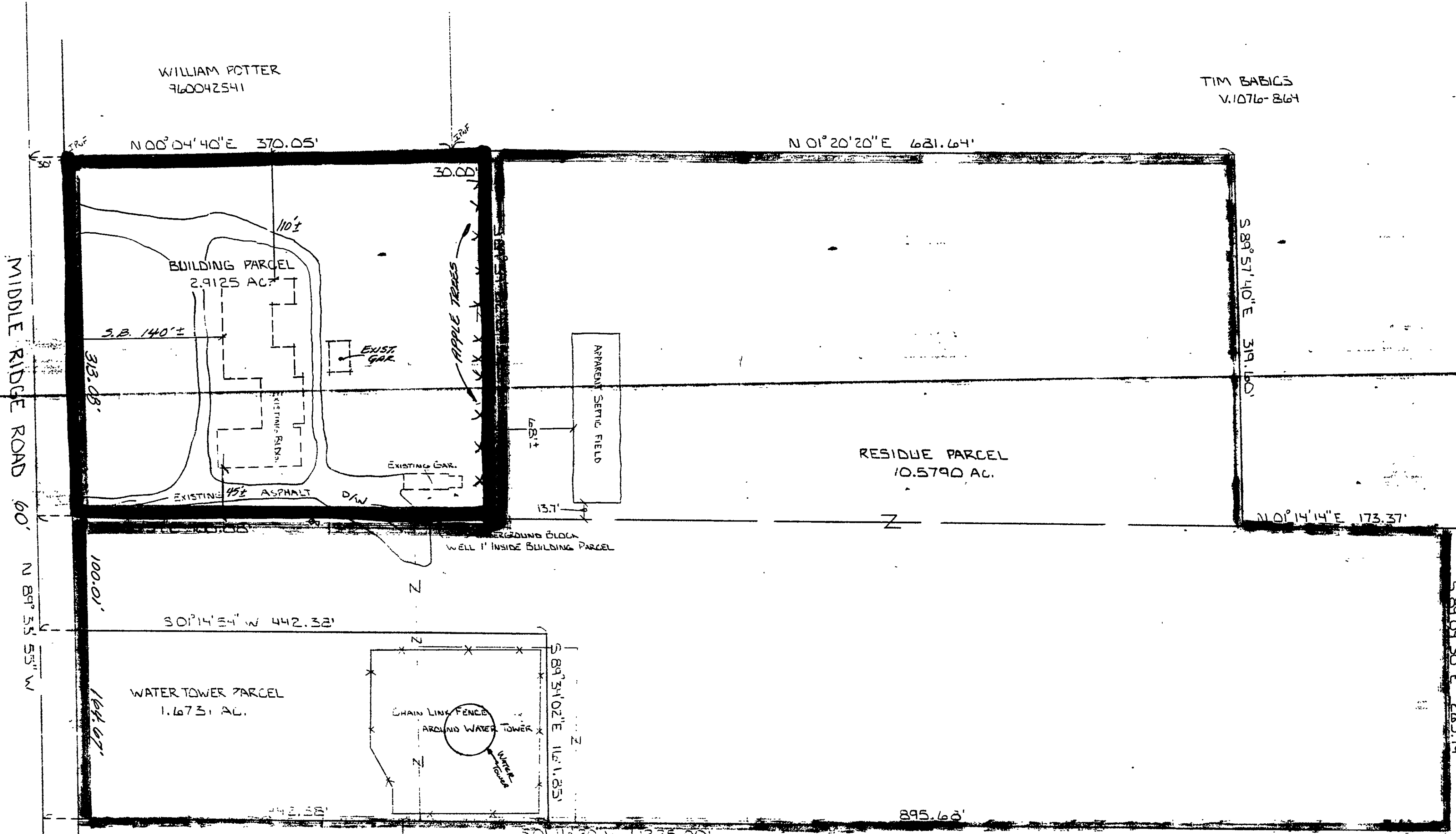
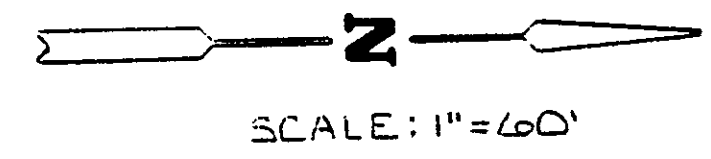

WILLIAM POTTER
760042541

TIM BABIGS
V.1076-864

N 00° 04' 40" E 370.05'

N 01° 20' 20" E 621.64'

BUILDING PARCEL
2.9125 AC.

RESIDUE PARCEL
10.5790 AC.

WATER TOWER PARCEL
1.6731 AC.

MIDDLE RIDGE ROAD 60'

VILLAGE SURVEYING CO.
P.O. BOX 1096, FAIRPORT HARBOR, OHIO 44077
(216) 357-1359

GEORGE & LYNNA CELENIUS
V.150-729

LILABELL CASSELL
V.298-634