

LOT SPLIT SURVEY

for
COX-FELLER

TOWNSHIP OF MADISON
COUNTY OF LAKE - STATE OF OHIO
KNOWN AS BEING PART OF ORIGINAL TRACT NO 2 IN COWLES LOT,
prepared by
McSTEEN & ASSOCIATES, INC.
26451 CURTISS WRIGHT PARKWAY
RICHMOND HEIGHTS, OH 44143

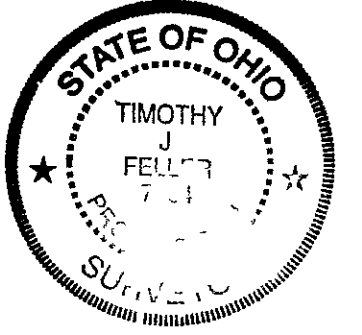

11-1-2000

TIMOTHY J. FELLER (REGISTERED PROFESSIONAL SURVEYOR No 7104)
JOB No 99-057

Bearings shown hereon are to an assumed meridian and are used to denote angles only. Distances are given in feet and decimal parts thereof. All iron pins shown as set are 30" long 1/2" rebar with an identification cap stamped "McSteen".

LAKE ERIE

NOTE "A" REAR LINE SET PER ODNR CEA
DESIGNATION MAP, FRAME 320, TRANSITE 32 AND 33

NORTH

GRAPHIC SCALE



(IN FEET)
1 inch = 40 ft.

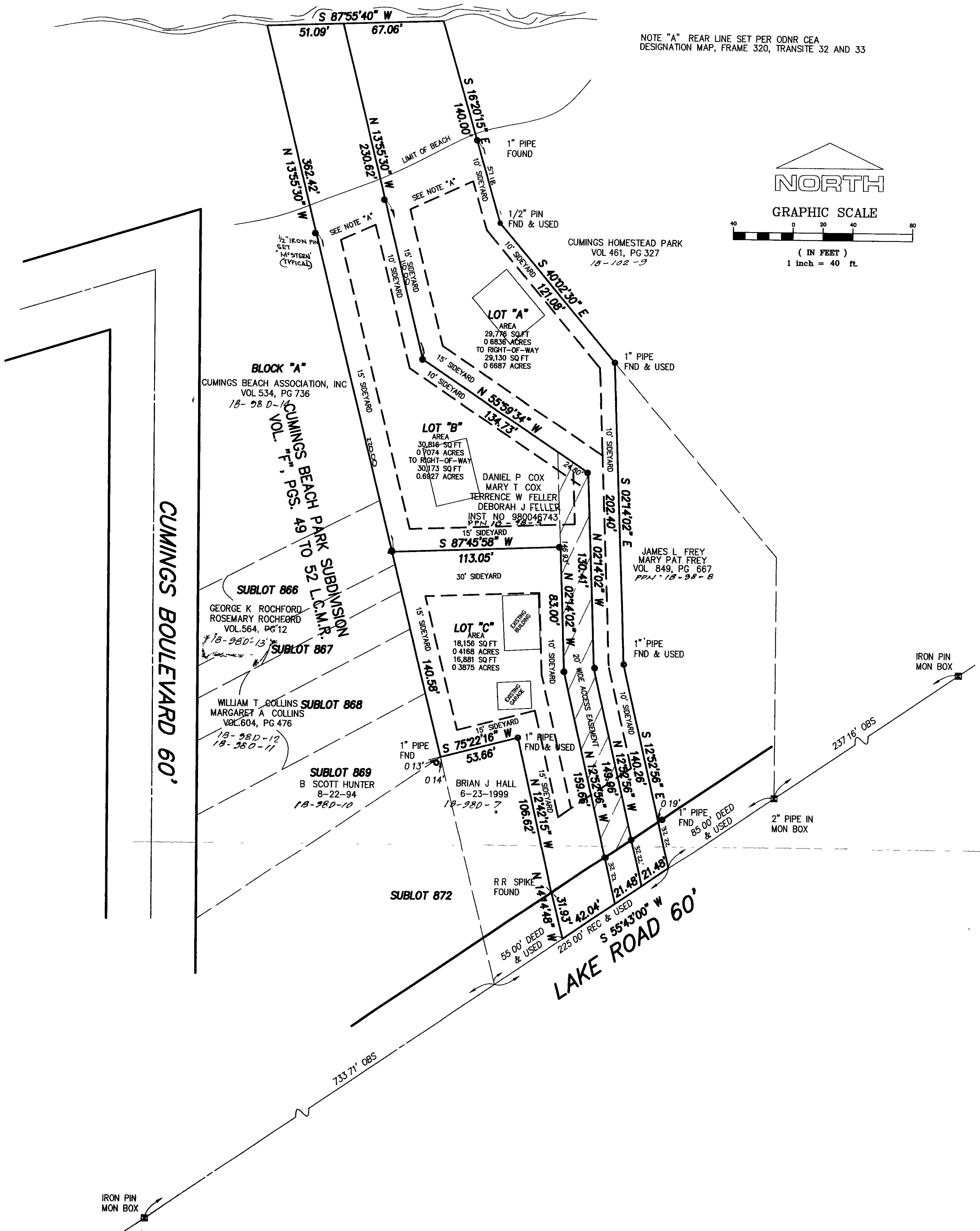

5-8-98-5 (B-1)