

NORTH

UNGERS PROPERTIES  
VOL. 887 PG. 1093  
8-2-93

ANDREWS INC.  
DEED DOC. NO. 96-0046698

LOT 4  
PRIME TRACT  
854.49 DEED OBS. 588°02'29"W

K. HOLLINGSHEAD  
DOC. NO. 96-0020944

W. & P. HOLLINGSHEAD  
DOC. NO. 96-0020941

R. T. ANDREWS  
VOL. 485  
PG. 318  
8-23-89

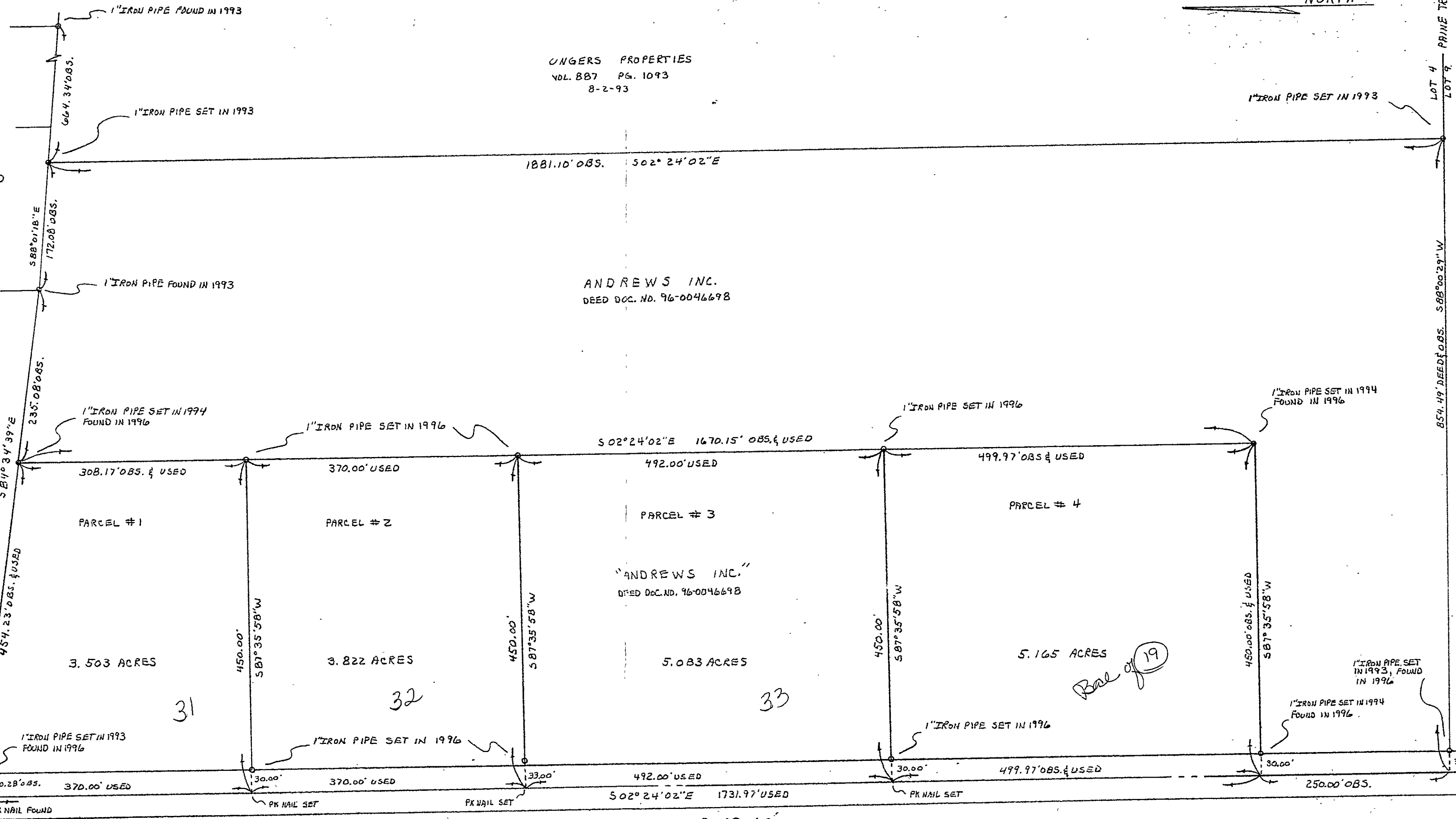

MIDDLE RIDGE ROAD 55'

BATES ROAD 60'

Parcel 19

304  
304

P-157226

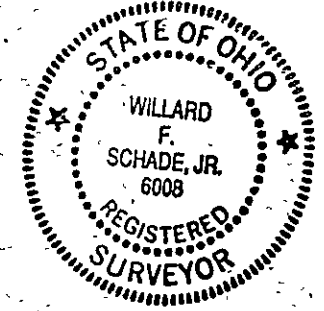

SCHADE SURVEYING COMPANY		
4043 ERIE ST.	WILLOUGHBY, OHIO	9516454
SCALE: 1" = 100'	APPROVED BY	DRAWN BY FSM
DATE: 12-30-96		F879 DISK 6525165
LOT 5 PLAT SURVEY FOR: ANDREWS INC.		
BATES ROAD MADISON TWP, OHIO LAKE COUNTY		
LOT 4, PAINE TRACT		DRAWING NUMBER
		96-306-LS