

JUNE, 1996

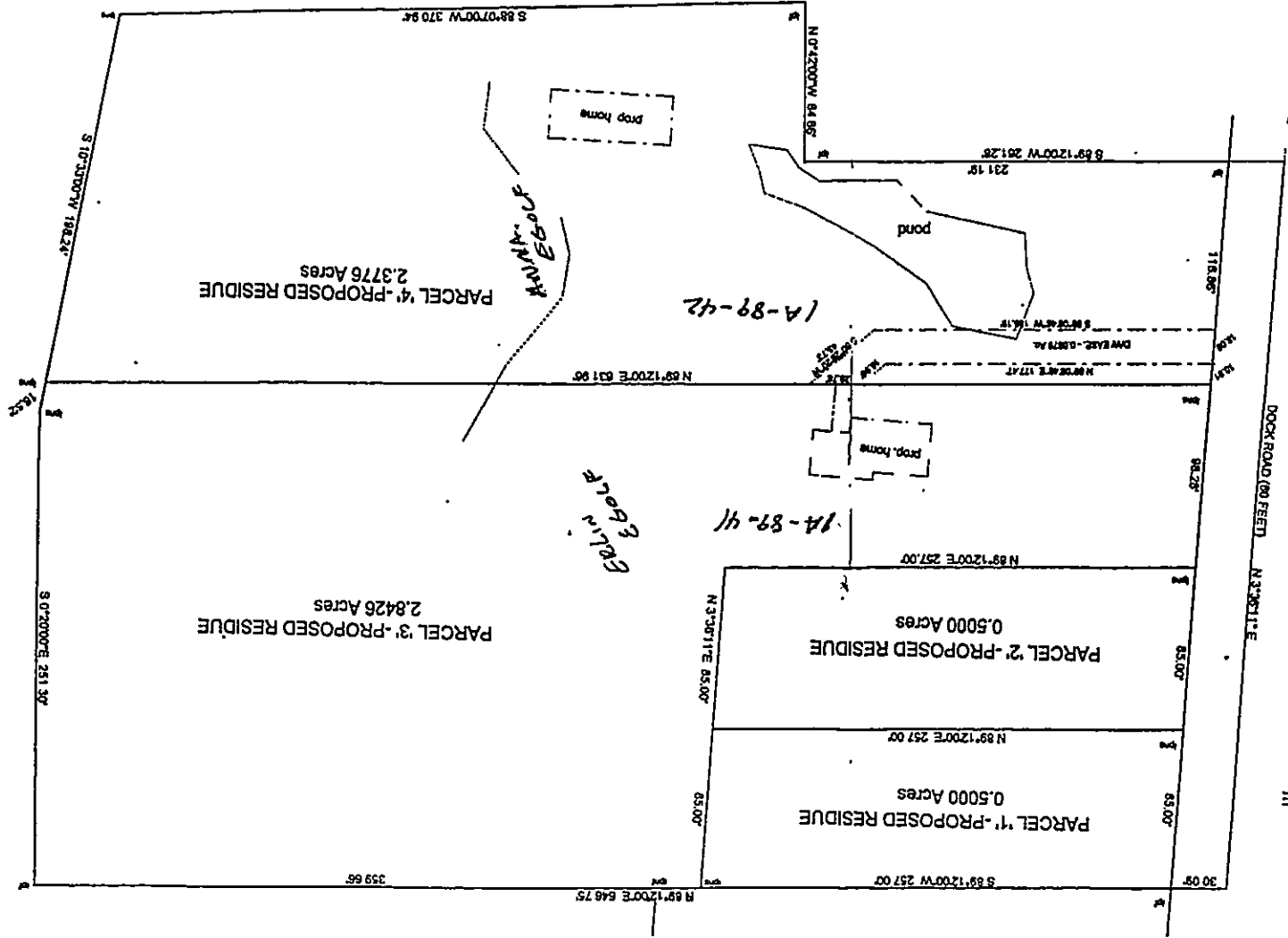

VILLAGE SURVEYING CO.  
P. O. BOX 1096, FAIRPORT HARBOR, OHIO 44077  
(216) 357-1359

PLAT OF LOT SPLIT  
BY  
KEITH EGOLF  
BEING A PART OF LOT NO. 14, TRACT NO. 1, IN THE  
TOWNSHIP OF MADISON, LAKE COUNTY, OHIO



This plat was prepared by Me and is accurate  
to the best of My knowledge and belief.

*Handwritten signature and initials*  
NO. 6857