

PLAT OF LOT SPLIT  
 BY  
 KEITH EGOLF  
 BEING A PART OF LOT No. 14, TRACT No. 1, IN THE  
 TOWNSHIP OF MADISON, LAKE COUNTY, OHIO

VILLAGE SURVEYING CO.  
 P. O. BOX 1096, FAIRPORT HARBOR, OHIO 44077  
 (216) 357-1359

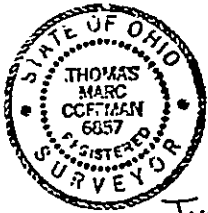

JUNE, 1996

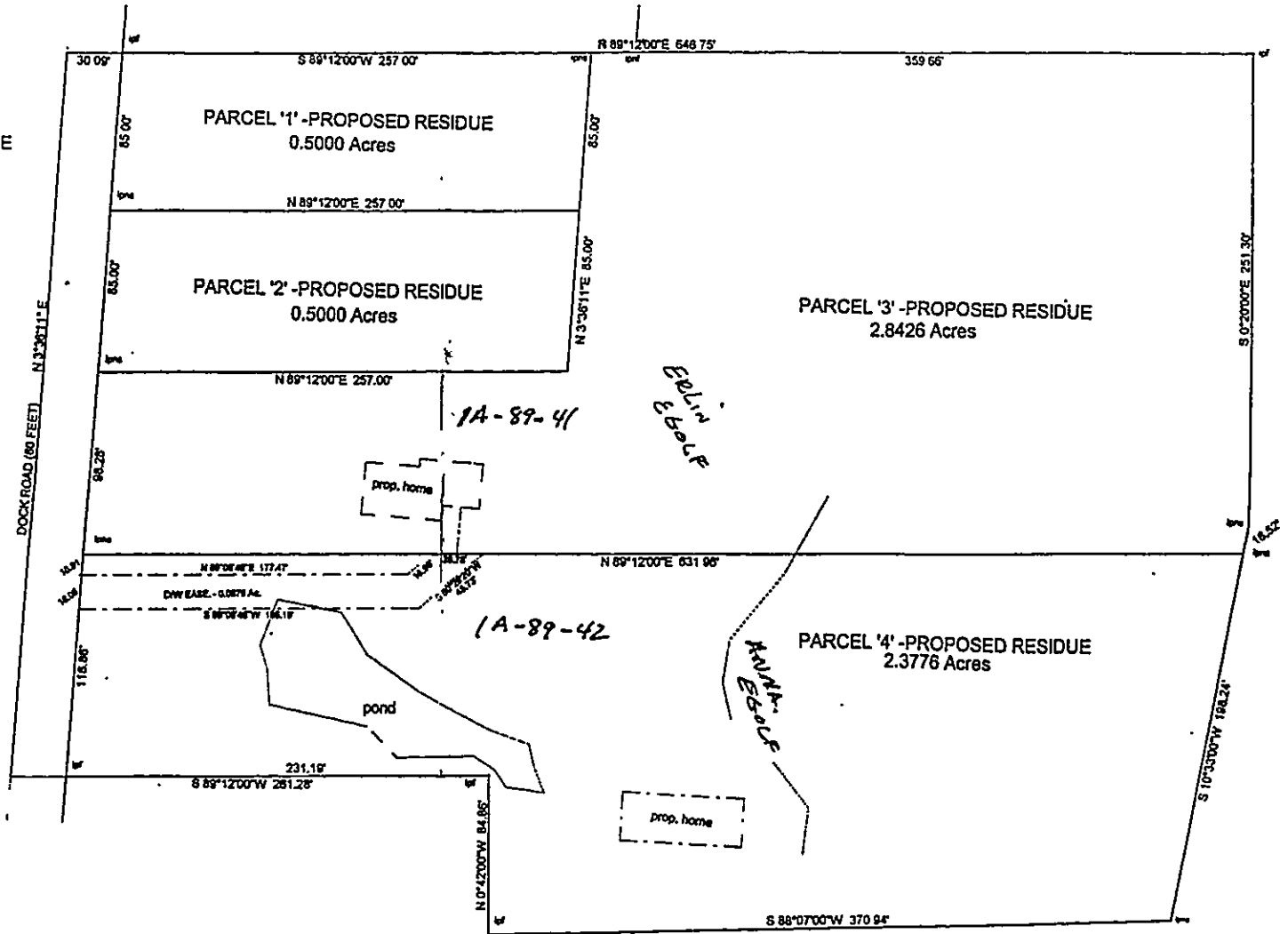

This plat was prepared by Me and is accurate  
 to the best of My knowledge and belief.

*Thomas Marc Coffman* T.S.  
 No. 6857