

MAP OF SURVEY AND LOT SPLIT
 FOR
 LEER REALTY COMPANY
 OF
 AN 11.83 ACRE PARCEL OF LAND
 BEING PART OF ORIGINAL MADISON TOWNSHIP
 LOT NO. 16, TRACT NO. 1, T 12 N, R 6 W
 OF THE CONNECTICUT WESTERN RESERVE SURVEY,
 NOW IN MADISON TOWNSHIP, LAKE COUNTY, OHIO
 NOVEMBER, 1986
 GARY A. PAINE P.S.
 STATE OF OHIO NO. 6571

TRACT 1

LAKE ROAD EAST 60'

PER LAKE COUNTY COMMISSIONERS JOURNAL, VOL. V, PG. 130
 AND LAKE COUNTY ENGINEERS FIELD BOOK NO. 180 PG. 17 & 61-65
 (1928)

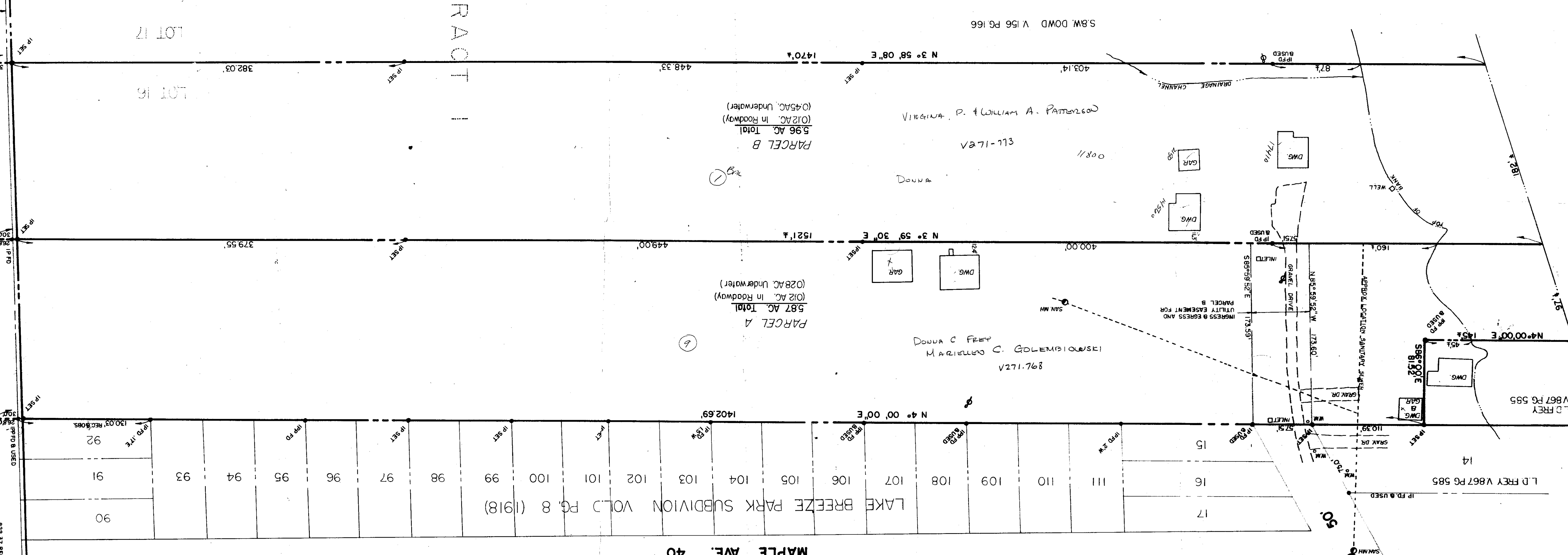

SCALE: 1"=50'

DOCK ROAD

LAKE SHORE BLDG