

ANDREW CASHEN
VOL. 808 PG. 598

SURVEY OF LANDS TO: THOMAS W. AND MILDRED F. PINTAR CALDWELL

PART OF ORIGINAL LOT 15, TRACT 1
MADISON TOWNSHIP, LAKE COUNTY, OHIO
AS RECORDED IN LAKE COUNTY RECORD
OF DEEDS VOLUME 94, PAGE 200.

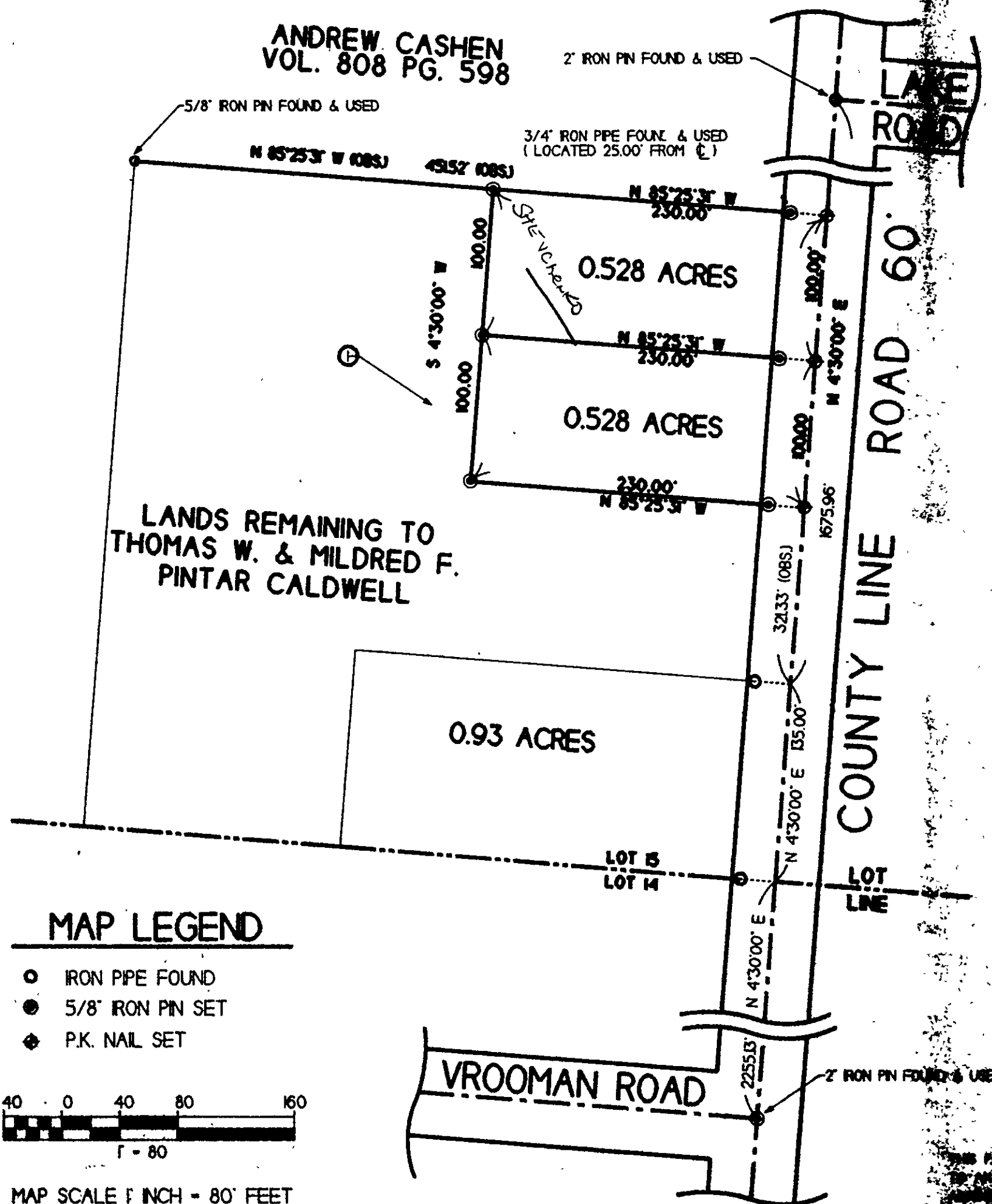

LANDS REMAINING TO
THOMAS W. & MILDRED F.
PINTAR CALDWELL

MAP LEGEND

- IRON PIPE FOUND
- 5/8" IRON PIN SET
- ◆ P.K. NAIL SET

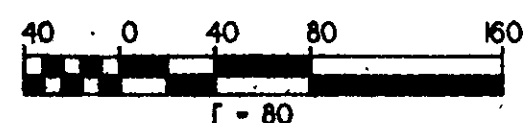

MAP SCALE 1 INCH = 80 FEET

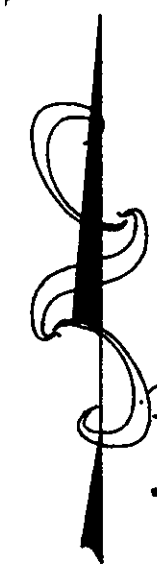

NO PLAT REQUIRED
Approved by
Lake County Planning Commission
Date 3/6/93
Log No. 728-95

BASIS OF BEARINGS ASSUMED ALONG
CENTERLINE OF COUNTYLINE ROAD BETWEEN
MONUMENT BOXES N 04°30'00" E

THIS PROPERTY SURVEY WAS PERFORMED
TO AN ACCURACY AS SET FORTH IN OHIO
REGULATIVE CODE 4733-37 AND
IN ACCORDANCE WITH SURVEYING ACCURACY
STANDARDS

DESCRIPTION	REVISIONS		<small>REGISTERED PROFESSIONAL SURVEYOR 70 NORTH ST. CLEAR CREEK BLVD 200 MARIETTA, OHIO 44757 PHONE (330) 337-2244 FAX (330) 337-2244 1-800-333-3333</small>
	3/6/93 U.S. TO LOGS		
REGISTERED PROFESSIONAL SURVEYOR TIMOTHY E. STOCKER No. 7245		TIMOTHY E. STOCKER P.S. 7245	
BY	DATE	PRINTED	DRAWING NO.
T.E.S.	10/26/93		1047
SCALE			SHEET NO.
1"=80'			1 OF 1