

PLAT OF LOT SPLIT
 BY
 KEITH EGOLF
 BEING A PART OF LOT No. 14, TRACT No. 1, IN THE
 TOWNSHIP OF MADISON, LAKE COUNTY, OHIO

NO PLAT REQUIRED
 Approved by MN
 Lake County Planning Commission
 Log No. 3680 Date 7-24-97

N

VILLAGE SURVEYING CO.
 P.O. BOX 1096, FAIRPORT HARBOR, OHIO 44077
 (216) 357-1359

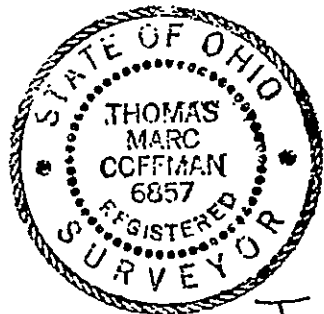

JUNE, 1996

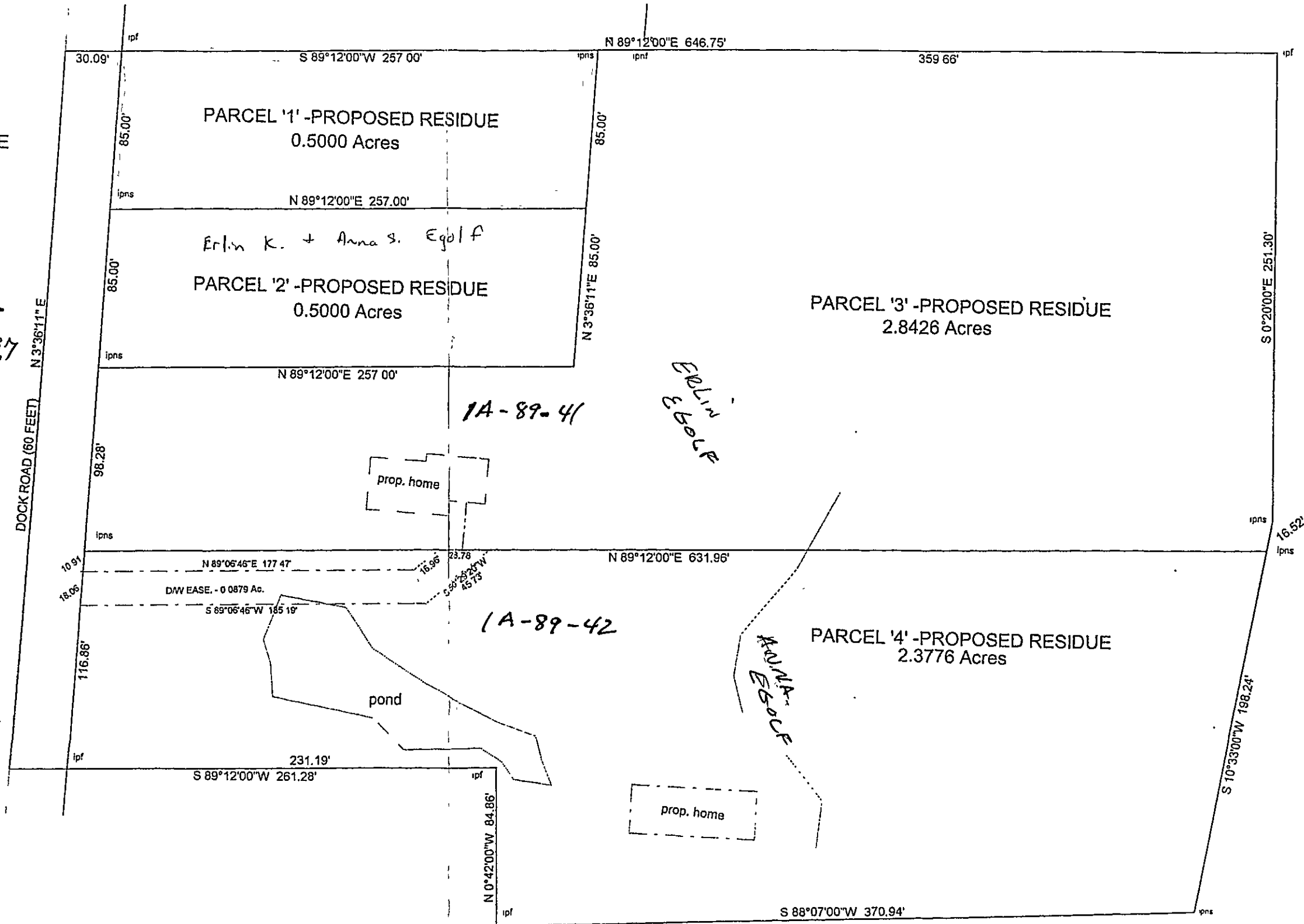

This plat was prepared by Me and is accurate to the best of My knowledge and belief.

Thomas Marc Coffman
 No. 6857