

MAP OF SURVEY
FOR
FIRST ASHTABULA INVESTMENT COMPANY

KNOWN AS BEING PART OF LOT 14
TRACT 1 IN RANGE 6, TOWNSHIP 12 OF
THE CONNECTICUT WESTERN RESERVE
TOWNSHIP OF MADISON
COUNTY OF LAKE STATE OF OHIO

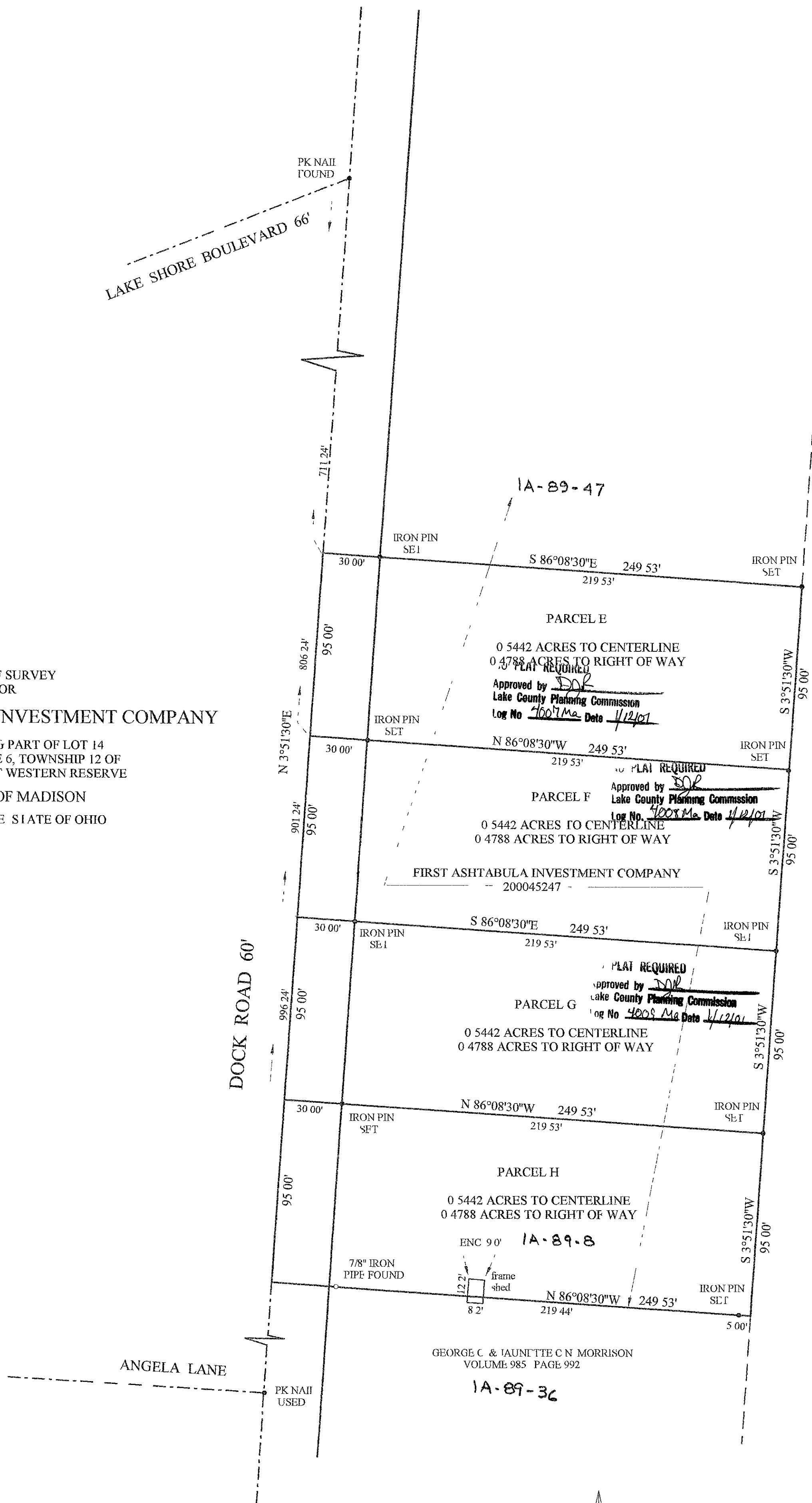

1A-89-37
THE NATURE CONSERVANCY
VOLUME 897 PAGE 182

THIS MAP OF SURVEY REPRESENTS A TRUE FIELD SURVEY
PERFORMED BY ME ON DECEMBER 22, 2000 DISTANCES ARE
EXPRESSED IN FEET AND DECIMAL PARTS THEREOF IN
ACCORDANCE WITH OHIO ADMINISTRATIVE CODE 4733-37
IRON PINS SET ARE 5/8" X 30" REBAR CAPPED " #7094 "
BEARINGS SHOWN HEREON ARE TO AN ASSUMED
MERIDIAN AND ARE USED TO DENOTE ANGLES ONLY

James A. Ziemba
JAMES A. ZIEMBA, PROFESSIONAL SURVEYOR #7094

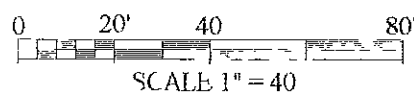
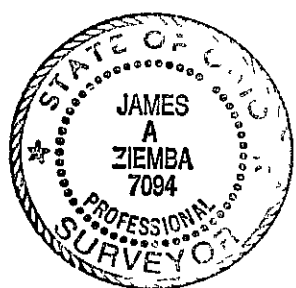

BENCHMARK SURVEY COMPANY
5964 SOUTH RIDGE ROAD
MADISON, OHIO 44057-9741
DECEMBER 22, 2000