

- 604.80' MEAS'D (607.20' DEED - USING 55' R/WAY)

1" IRON PIPE FD. DISTURBED
@ 25.65' OFF CENTERLINE
5/8" IRON PIN SET

70' 5/8" IRON PIN SET S 89°58'55" E - 425.10' - USING 60' R/WAY

N 0°01'05" E - 328.05'

N 0°01'05" E - 511.80'

FRANK T. & CHRISTINE L. ELDREDGE
VOL. 420 PG. 16

5/8" I. PIN FD.
SLAY SURVEY,
7.76 EAST,
20.10 NORTH
OF DEED LINE

ROBERT S. CUMMINGS AND ROSE ERICH
Co. Doc. #970036266
PP No. 1A-88-7
3.2014 AC.
0.2262 AC. IN R/W

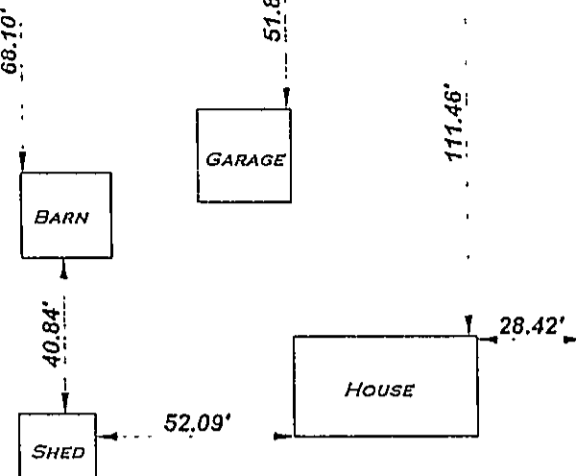

50°01'05" W - 328.05'

TRAVEL CENTERLINE OF
PAVEMENT IS
EAST OF CENTERLINE

N 89°58'55" W - 425.10'

5/8" I PIN FD.,
SLAY SURVEY
- 23.11' OFF CL

ROBERTS S. CUMMINGS
Co. Doc. #970012124
0.9149 AC.
0.0645 AC. IN R/W

93.75'

93.75'

5/8" IRON PIN SET

N 89°58'55" W - 425.10'

OLD FENCE LINE AND TREE LINE

5/8" IRON PIN SET

ROBERTS S. CUMMINGS
Co. Doc. #970012124
0.8783 AC.
0.0620 AC. IN R/W

NO PLAT REQUIRED
Approved by
Lata County Planning Commission
for No. 5961 on Date 8/28/00

90.00'

90.00'

1" IRON PIPE FD., FROM
ORIGINAL BOOMHOWER SURVEY

395.16' MEAS. - BETWEEN IPF

1" IRON PIPE FD., FROM
ORIGINAL BOOMHOWER SURVEY

N 89°58'55" W - 425.10' BOOMHOWER SURVEY & DEED

130.00' - DEED

130.00' - DEED

ANTHONY A. & CATHERINE L. BARTRUG
VOL. 193 PG. 1010

N 89°58'55" W - 425.10' RECORD DISTANCE

COUNTY LINE ROAD - 60'

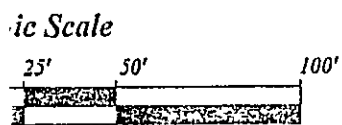

I CERTIFY THAT THIS PLAT REPRESENTS A TRUE AND CORRECT SURVEY
IN PARTICULARS, AND IS BASED UPON FIELD MEASUREMENTS
MADE UNDER MY SUPERVISION AND ON THE EVIDENCE
FOUND. DISTANCES ARE EXPRESSED IN FEET AND DECIMAL
PARTS THEREOF, IN ACCORDANCE WITH OHIO ADMINISTRATIVE CODE
4733-37. MONUMENTS WERE FOUND OR SET AS INDICATED.

Attest: Mitchell C. Ferguson Date: JULY 18, 2000

M.A. Ferguson

PO Box 163
Madison, Ohio 44057