

MAP OF SURVEY  
FOR  
**DAVID & KELLY LILLBACK**  
KNOWN AS BEING PART OF LOT NUMBERS  
2 & 3 IN RANGE 6, TOWNSHIP 12 OF THE  
CONNECTICUT WESTERN RESERVE  
TOWNSHIP OF MADISON  
COUNTY OF LAKE STATE OF OHIO

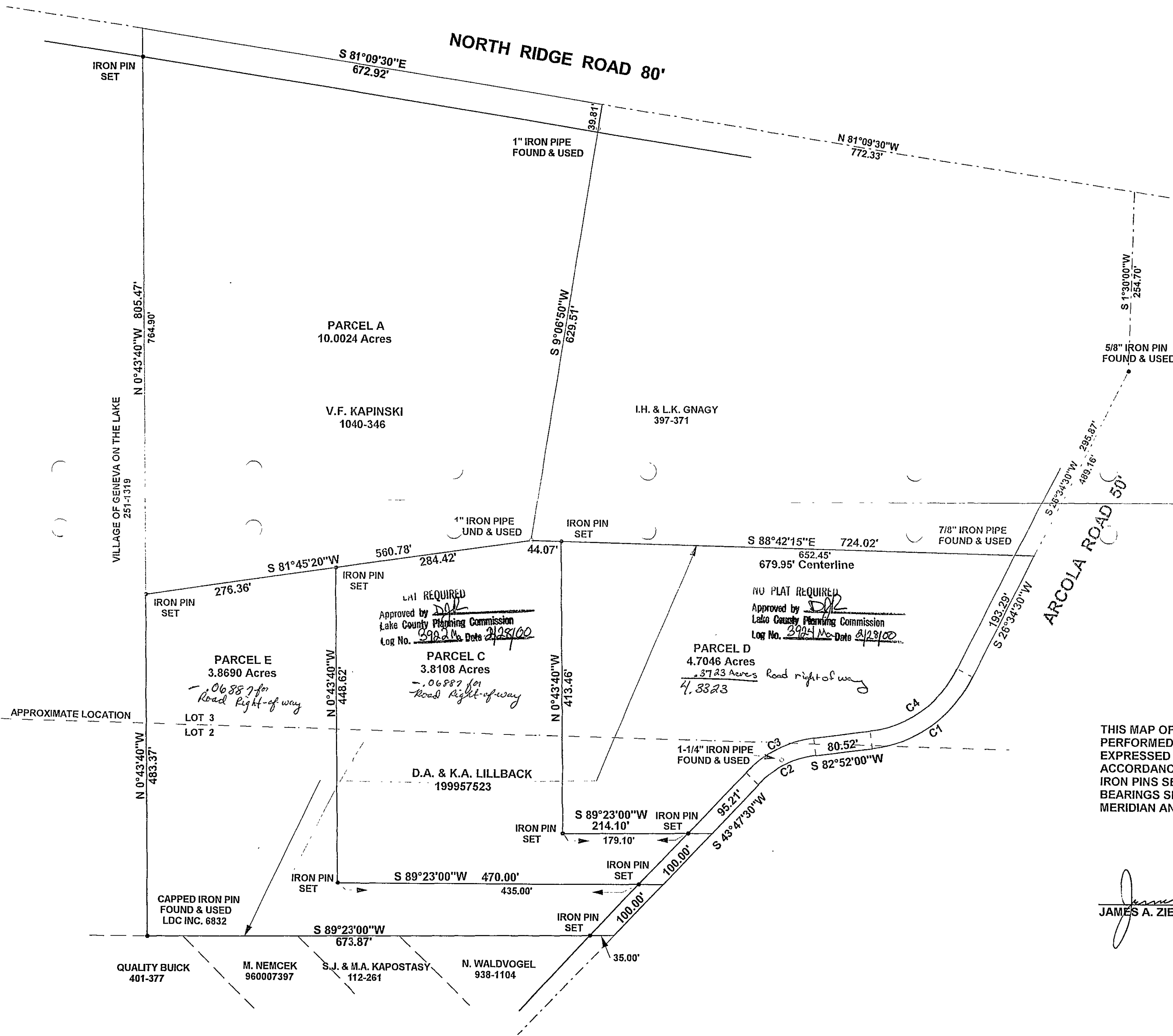

0 50 100 200  
SCALE 1" = 100'

LOT REQUIRED  
Approved by *[Signature]*  
Lake County Planning Commission  
Log No. *3902* Date *2/28/00*

NO PLAT REQUIRED  
Approved by *[Signature]*  
Lake County Planning Commission  
Log No. *3904* Date *2/28/00*

THIS MAP OF SURVEY REPRESENTS A TRUE FIELD SURVEY PERFORMED BY ME ON JANUARY 22, 2000. DISTANCES ARE EXPRESSED IN FEET AND DECIMAL PARTS THEREOF IN ACCORDANCE WITH OHIO ADMINISTRATIVE CODE 4733-37. IRON PINS SET ARE 1/2" X 30" REBAR CAPPED # 7094. BEARINGS SHOWN HEREON ARE TO AN ASSUMED MERIDIAN AND ARE USED TO DENOTE ANGLES ONLY.

*[Signature]*  
JAMES A. ZIEMBA P. S. #7094

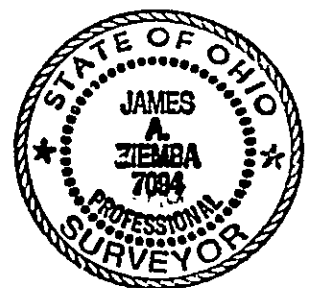

Curve	Delta Angle	Radius	Arc	Tangent	Chord	Chord Bearing
1	56°17'30"	186.92	183.64	100.00	176.35	S 54°43'15" W
2	39°04'30"	140.90	96.09	50.00	94.24	S 63°19'45" W
3	39°04'30"	165.90	113.14	58.87	110.96	S 63°19'45" W
4	56°17'30"	161.92	159.08	86.62	152.76	S 54°43'15" W

BENCHMARK SURVEY COMPANY  
5964 SOUTH RIDGE ROAD  
MADISON, OHIO 44057  
JANUARY 22, 2000