

PLAT of SURVEY

for SARAH J WALKER

OF 2.001 ACRE PARCEL OF LAND FRONTING
ON MIDDLE RIDGE ROAD, BEING PART OF LOT 1, TRACT NO. 1, IN MADISON TWP., LAKE COUNTY, WIS.

SCALE: 1" = 30'

MARCH, 1963

DEBEVEC & JALO
CIVIL ENGINEERS - SURVEYORS
806 BRYN MAWR, CHICAGO, ILL.
80 MAIN ST. MADISON, WIS.

IRON PIPE
USED

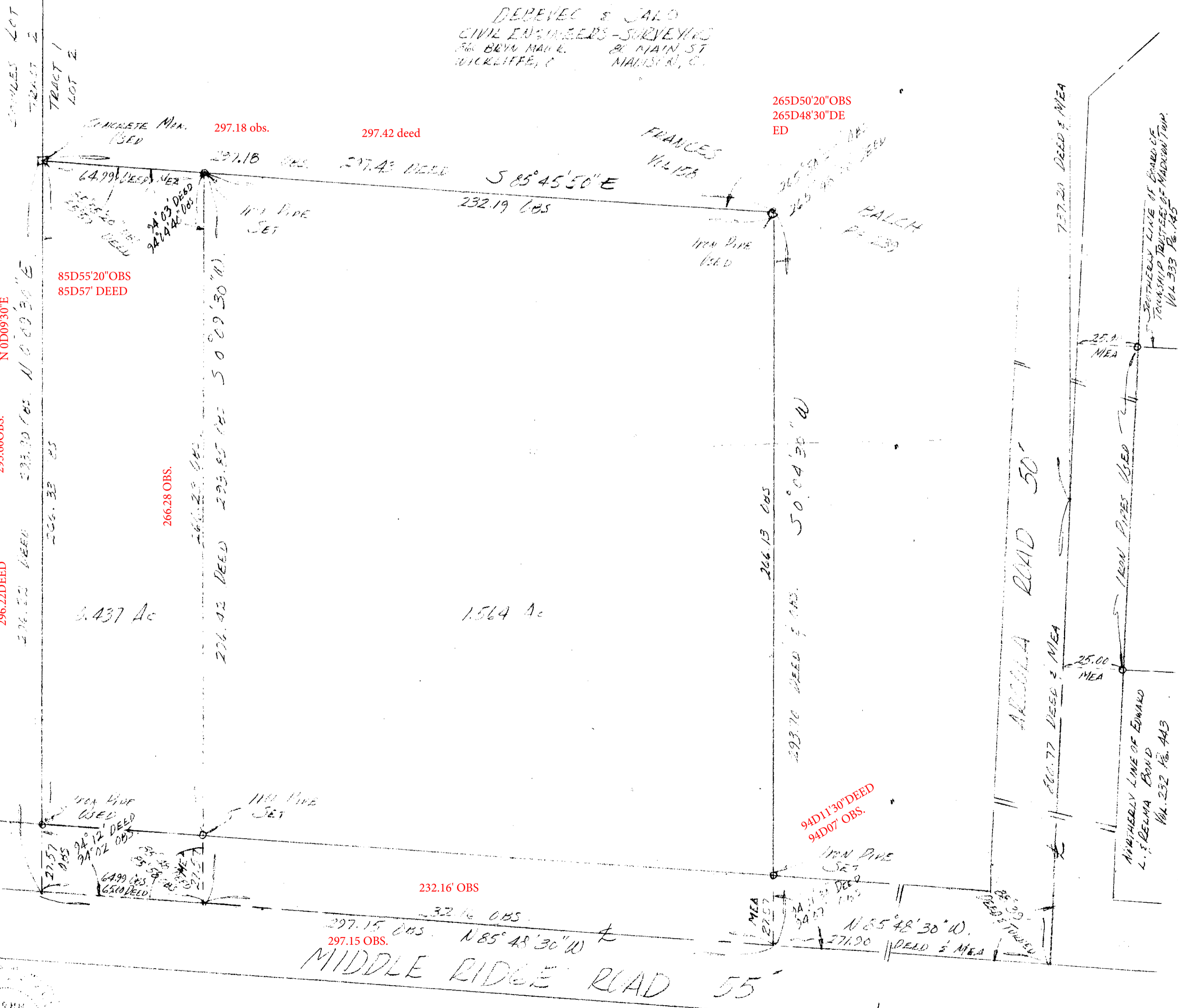

ROBERT B. & GLADYS STIMPERT
VOL. 262, P. 356
296.22 DEED
296.22 DEED
293.60 OBS.
N 0D09'30"E

85D55'20"OBS
85D57' DEED

266.28 OBS.

3.437 Ac

1.564 Ac

265D50'20"OBS
265D48'30"DE
ED

94D11'30"DEED
94D07' OBS.

737.20 DEED & MEA

25.00 MEA

25.00 MEA

SOUTHERLY LINE OF EDWARD
L. & BELMA BRAND
VOL. 252, P. 443

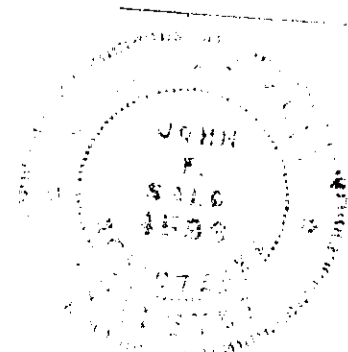

P-127180
W.D. # 686