

MAP OF SURVEY
FOR
THOMAS & SALLY MACKEY
KNOWN AS BEING PART OF LOT 6
PAINE TRACT, IN RANGE 6, TOWNSHIP 11
OF THE CONNECTICUT WESTERN RESERVE
TOWNSHIP OF MADISON
COUNTY OF LAKE STATE OF OHIO

SOUTH RIDGE ROAD

IRON PIPE MON
FOUND & USED

CAPPED IRON PIN
FOUND (SHARP)

RAYMOND & LAURA SCHULTZ
VOL 1034, PAGE 597

FP & E RAILROAD
VOL 142 PAGE 255

1A-70B-16

1A-70B-17

1A-70B-18

N 83°47'40"E
134.35'

N 88°25'00"E
287.30'

S 88°30'40"E
145.99'

R/W MON
FOUND

R/W MON
FOUND

R/W MON
FOUND

1/2" IRON
PIN FOUND

N 1°37'30"W
103.07'

PARCEL 1
1.5391 ACRES TO CENTERLINE
1.4562 ACRES TO RIGHT OF WAY

IRON PIN
SET

S 89°49'40"W
563.88'

IRON PIN
SET

N 1°37'30"W
127.45'

THOMAS & SALLY MACKEY
VOL 579, PAGE 257

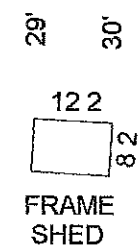

PARCEL 2
1.6442 ACRES TO CENTERLINE
1.5565 ACRES TO RIGHT OF WAY

2" IRON
PIPE FOUND

S 89°49'40"W
560.39'

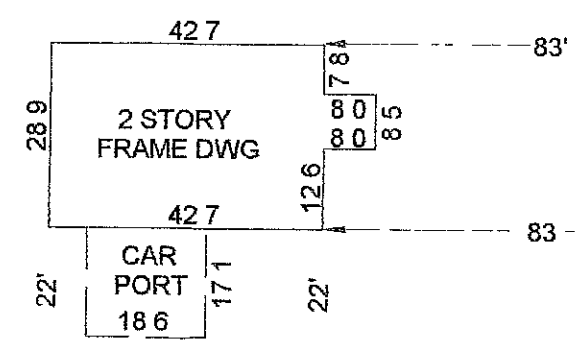

2" IRON
PIPE FOUND

N 1°37'30"W
127.45'

S 0°03'10"E
120.00'

S 0°03'10"E
1200.18'

S 0°03'10"E
127.41'

COUNTY LINE ROAD 60'

1A-70B-11

E.M. & R. BOOTH, JR.
VOL. 216, PAGE 451

THIS MAP OF SURVEY REPRESENTS A TRUE FIELD SURVEY
PERFORMED BY ME ON SEPTEMBER 22, 2000. DISTANCES ARE
EXPRESSED IN FEET AND DECIMAL PARTS THEREOF IN
ACCORDANCE WITH OHIO ADMINISTRATIVE CODE 4733-37.
IRON PINS SET ARE 5/8" X 30" REBAR CAPPED #7094.
BEARINGS SHOWN HEREON ARE TO AN ASSUMED
MERIDIAN AND ARE USED TO DENOTE ANGLES ONLY.

ALAN & VICTORIA CRAWFORD
VOL 1176, PAGE 982

1A-70B-15

James A. Ziemba
JAMES A. ZIEMBA, PROFESSIONAL SURVEYOR #7094

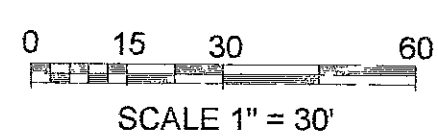
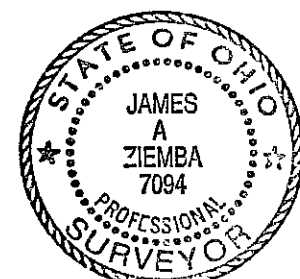

BENCHMARK SURVEY COMPANY
5964 SOUTH RIDGE ROAD
MADISON, OHIO 44057
SEPTEMBER 22, 2000