

Situated in the Township of Madison,
County of Lake, State of Ohio and known
as being a part of Lot 1, Tract 14 in
said Township.

Albina V. Bukky
Vol. 965, Pg. 41

GRAPHIC SCALE



(IN FEET)
1 inch = 50 ft.

Note:
Bearings are based on plat of survey
by Eric B. Westfall.

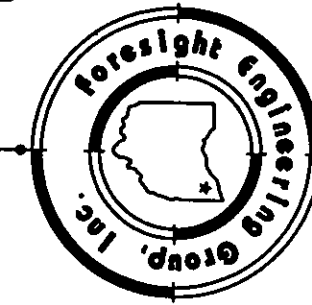

Foresight Engineering Group
Engineers & Surveyors
140 2nd - 1000
140 2nd - 1000
140 2nd - 1000
Cleveland, Ohio 44114

Albina V. Bukky
Vol. 965, Pg. 41

This Plat was prepared without the benefit of an
abstract of Title and is subject to any state of
facts revealed by an examination of the same.

This Plat represents a Survey which meets the minimum
standards for a Boundary Survey in The State of Ohio
as specified in the Administrative Code Chapter 4733-37

Surveyed in Dec. 1998 by Eric B. Westfall and described
in Feb. 1998, by Foresight Engineering Group, Inc.

Steven N. Roessner 3/19/98
Steven N. Roessner, P.S. #7070 Date
Foresight Engineering Group, Inc.

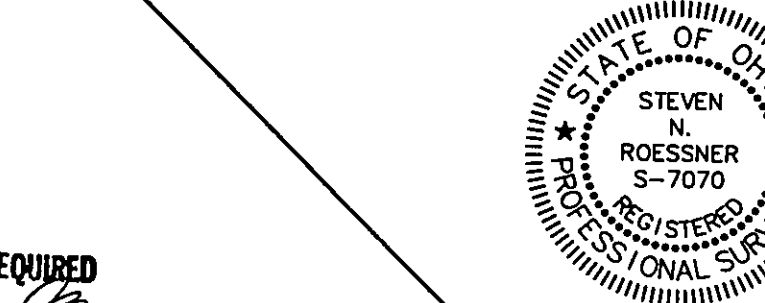

NO PLAT REQUIRED

Approved by *[Signature]*
Lake County Planning Commission
Log No. 3728-MA Date 3/25/98

SCALE: Horiz. 1" = 50'	Vert. None
FILE NAME: E:\B119705\SLB	
DATE: March 18, 1998	

J.W. Betteley Building Company, Inc.
Madison Twp. - Lake County - Ohio
Plat of Survey

SHEET NO.

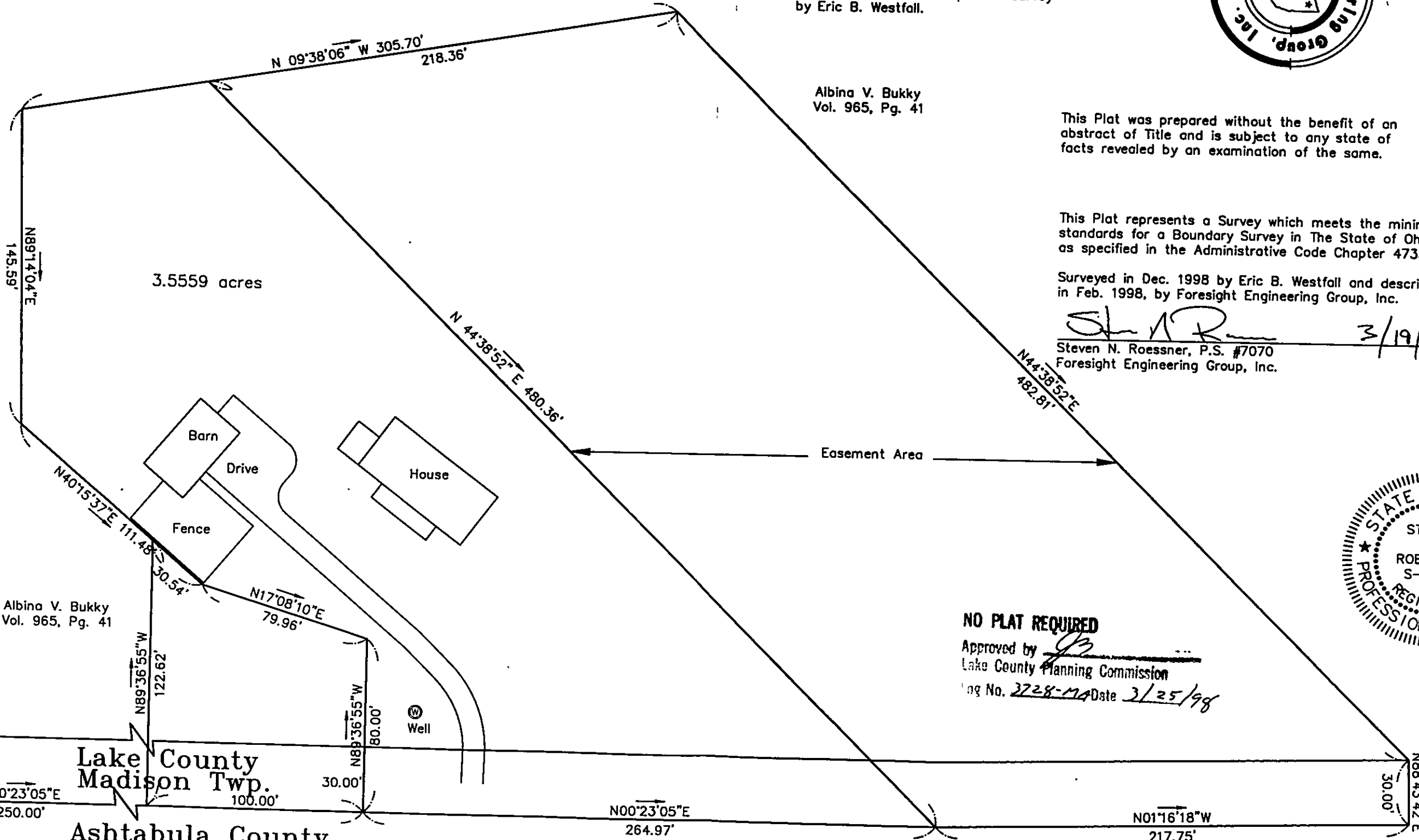

3.5559 acres

Easement Area

Albina V. Bukky
Vol. 965, Pg. 41

Lake County
Madison Twp.
Ashtabula County
Harpersfield Twp.

County Line Rd. 60' R/W

O. Dale Workman, Trustee
Doc. #970042463