

COPYRIGHT - DATE: 01-28-97 09:09, CT CONSULTANTS INC. H:\CT\9608209\9608209.DWG

MADISON VILLAGE
MADISON TOWNSHIP



SCALE: 1" = 200'
JANUARY, 24 1997

INTERSTATE 90

LAKE RIVER ROAD (S.R. 528)

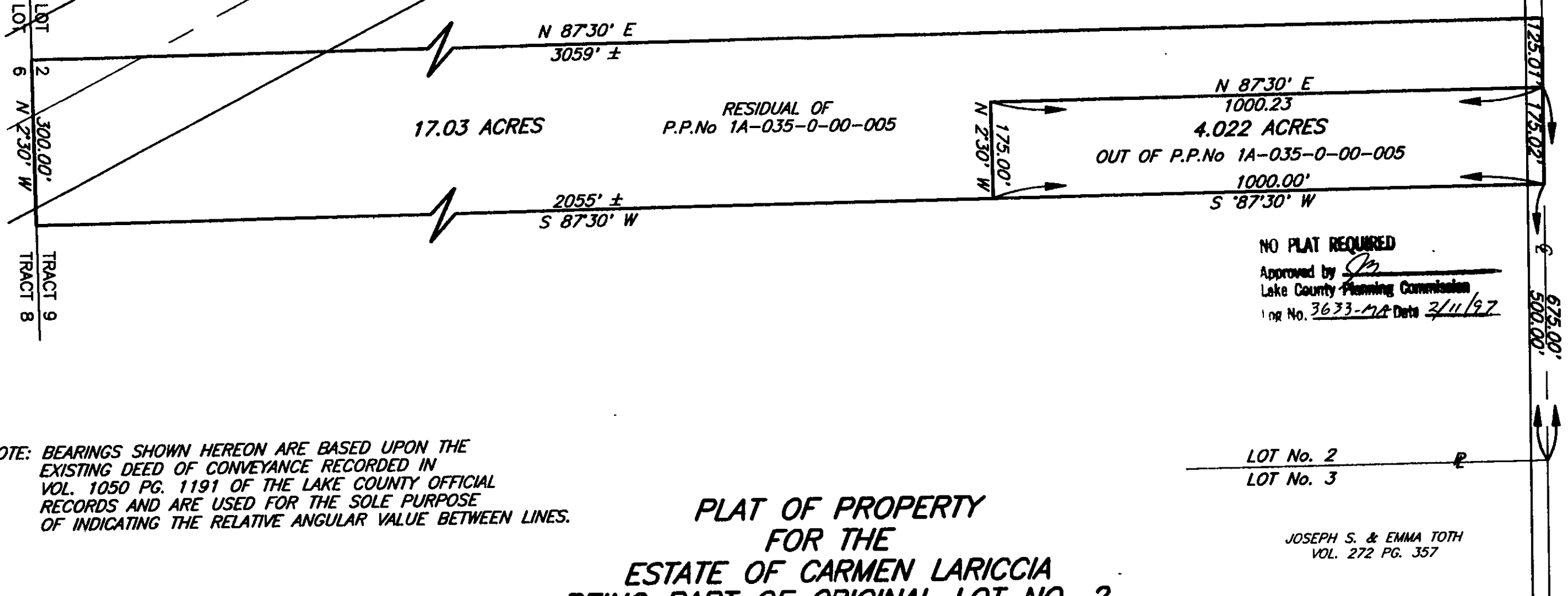

NO PLAT REQUIRED
Approved by *[Signature]*
Lake County Planning Commission
Log No. 3633-MA Date 2/11/97

NOTE: BEARINGS SHOWN HEREON ARE BASED UPON THE
EXISTING DEED OF CONVEYANCE RECORDED IN
VOL. 1050 PG. 1191 OF THE LAKE COUNTY OFFICIAL
RECORDS AND ARE USED FOR THE SOLE PURPOSE
OF INDICATING THE RELATIVE ANGULAR VALUE BETWEEN LINES.

**PLAT OF PROPERTY
FOR THE
ESTATE OF CARMEN LARICCIA
BEING PART OF ORIGINAL LOT NO. 2,
TRACT NO. 9
TOWNSHIP OF MADISON,
COUNTY OF LAKE, STATE OF OHIO**

JOSEPH S. & EMMA TOTH
VOL. 272 PG. 357