

1A-34-7



BOOK # SADDLE CLUB INC.
VOL 224-PG 392

House 150 to 175'
Western side
of the lot
15' from W line

3.067
3.068
3.068
3.068
<u>12.271</u>

DAYTON ROAD

RONALD R & MARCIA
MINITSEN
VOL 713 - PG 428

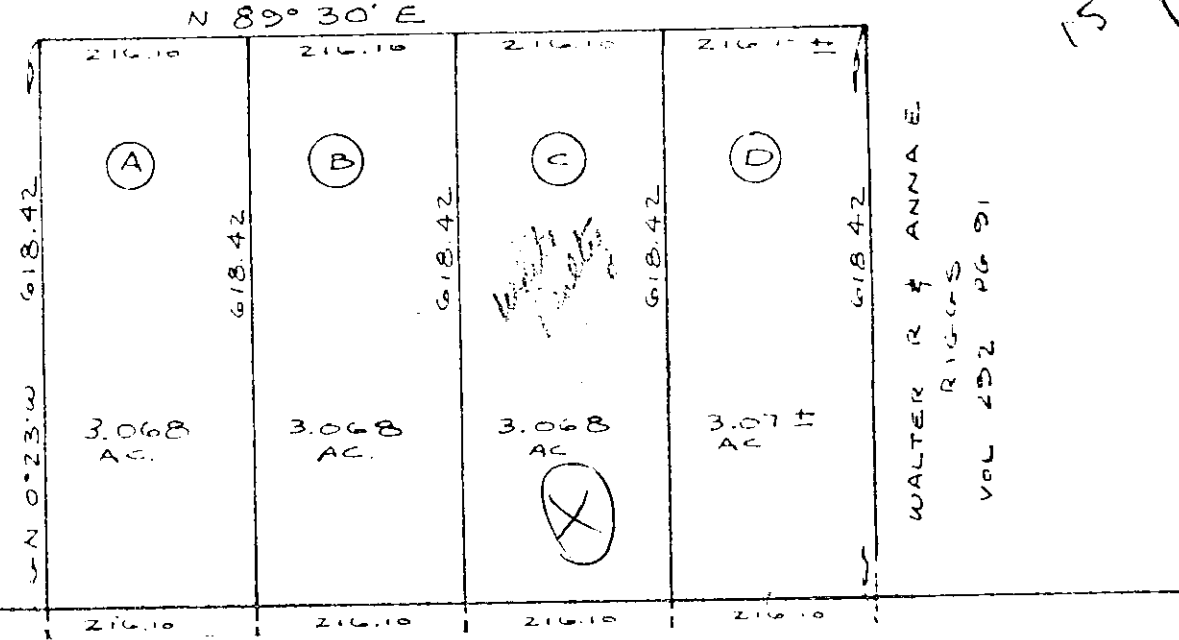

WALTER R & ANNA E
RIGGS
VOL 202 PG 91

RIVER ROAD 60'

PLAT of PROPERTY of LLOYD PARTCH

EBEVEC SALO
& ASSOC., INC.
CIVIL ENGINEERS
SURVEYORS

OF A PARCEL BEING PART OF ORIG LOT N° 8
TRACT N° 8
NOW IN

MADISON TWP - LAKE COUNTY - OHIO

WOLF 3616

1A - 34 - 7

LAST 1/2 1971 Tax = \$80.54