

PROPOSED LOT SPLIT
 FOR
 LANTIE MOLLOHAN

KNOWN AS BEING A PART OF LOT 4, TRACT 4, AND SITUATED
 IN THE TOWNSHIP OF MADISON, COUNTY OF LAKE, AND
 STATE OF OHIO.

SCALE: 1" = 40'

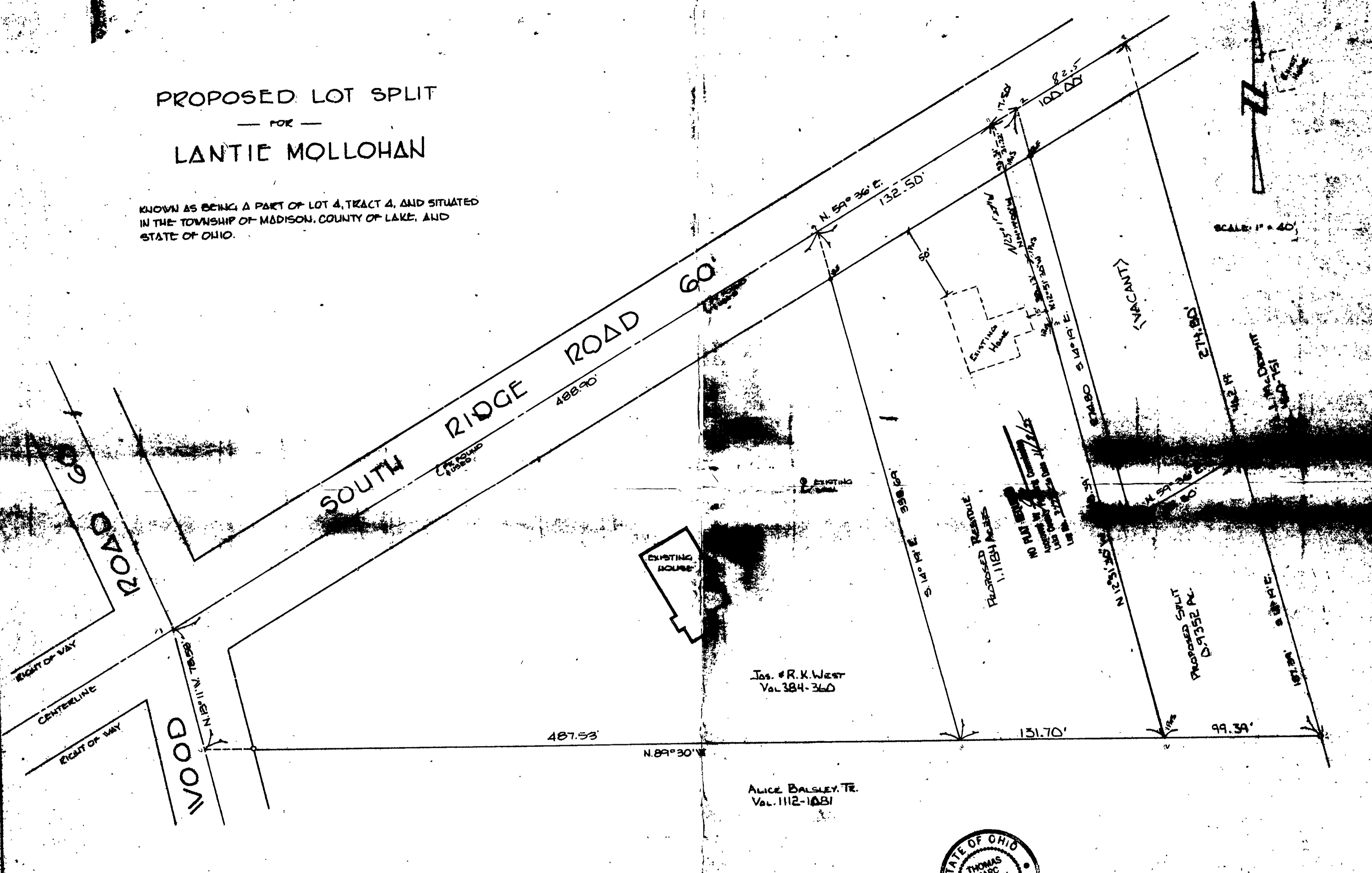

Jas. & R. K. West
 Vol. 384-360

Alice Balsley, Tr.
 Vol. 1112-1081



THIS PLAT WAS PREPARED BY ME AND IS TRUE
 AND ACCURATE TO THE BEST OF MY KNOWLEDGE
 AND BELIEF.

Thomas M. Coffman, P.S.
 THOMAS M. COFFMAN, P.S.

VILLAGE SURVEYING CO.
 THOMAS M. COFFMAN, P.S.
 217 THIRD STREET, FAIRPORT HARBOR, OH. 44071 (216) 951-1339