

CRABBS' SURVEYING SERVICE
10 WEST ERIE STREET, SUITE 101
PAINESVILLE, OHIO 44077
PHONE: 440.357.5941
FAX: 440.357.1816
1.800.488.3968
crabbssurv@mail.mwweb.com

MIDDLE RIDGE ROAD, 55' R/W

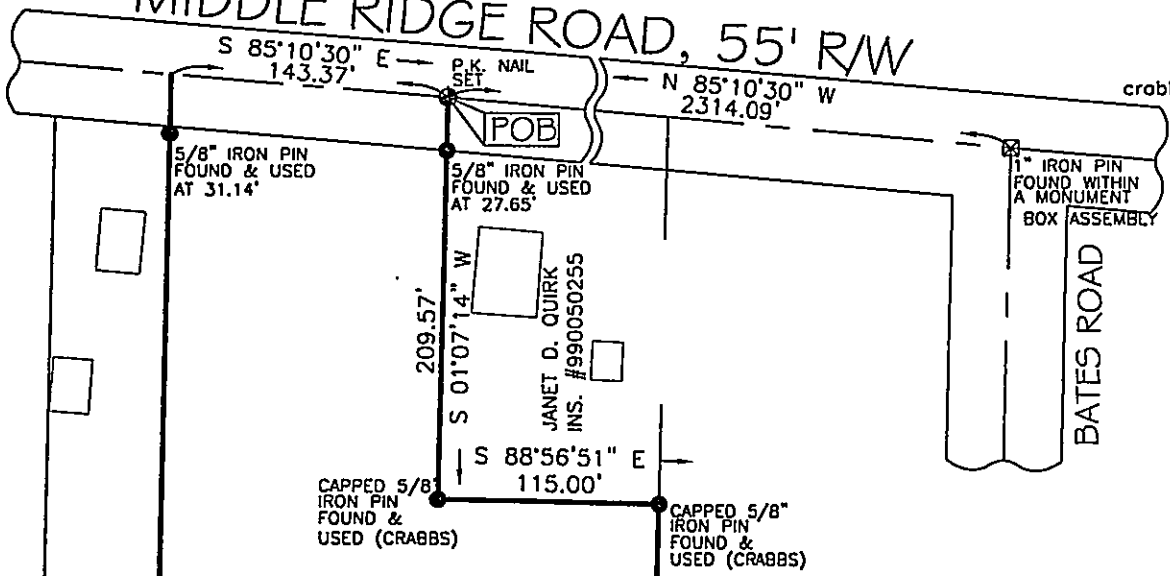

BASIS OF BEARINGS ARE TO AN ASSUMED MERIDIAN ALONG THE CENTERLINE OF MIDDLE RIDGE ROAD S 85°-10'-30" E

LOT SPLIT OF LANDS

ALL THAT CERTAIN LANDS SITUATE IN THE COWLES LOT, MADISON TOWNSHIP, TOWNSHIP NUMBER 12 NORTH, RANGE VI WEST, AND IN LOT 5, PAINE TRACT, IN TOWNSHIP NUMBER 11 NORTH, RANGE VI WEST, IN THE CONNECTICUT WESTERN RESERVE SURVEY, COUNTY OF LAKE, STATE OF OHIO. A LOT SPLIT OUT OF LANDS TO GORDON AND JANET QUIRK, AS RECORDED IN DEED INSTRUMENT NUMBER 990040282 IN THE OFFICE OF THE COUNTY RECORDER.

NO PLAT REQUIRED
LOT LINE ADJUSTMENT

Approved by [Signature]
Lake County Planning Commission
Log No. 3941MA Date 5/11/00

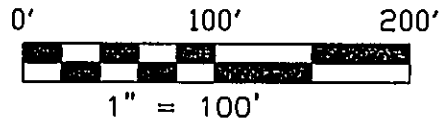

THIS SURVEY WAS PERFORMED TO AN ACCURACY AS SET FORTH IN THE 1997 OHIO ADMINISTRATIVE CODE 4733-37.

DATE: _____

TIMOTHY E. STOCKER, P.S. 7245

COWLES LOT - TWP. 12 N., R. 6 W
LOT 5 - PAINE TRACT - TWP. 11 N., R. 6 W

4.4570 ACRES

RUTH ANN ROBSON
VOL. 854, PG. 1142

JERRY ARKO VOL.
1134, PG. 646

634.28'
S 01°03'09" W

CAPPED 5/8" IRON PIN SET

N 88°56'51" W
LANDS REMAINING TO QUIRK
INS. #990040282

257.80' CAPPED 5/8" IRON PIN SET

DRN. SEL	JOB: 2223	REV.
CHK: TES	DATE: 03/24/00	