

# SKIFF ALLOTMENT

OF  
ORIGINAL VILLAGE LOT NO. 104  
& PART OF ORIGINAL LOT NO. 107,  
IN WILLOUGHBY, O.

Recorded Nov. 26, 1895  
Portfolio of Plats vol. A, page 64.

J.C. Ward.  
Surveyor.

scale 1 in = 100 ft.

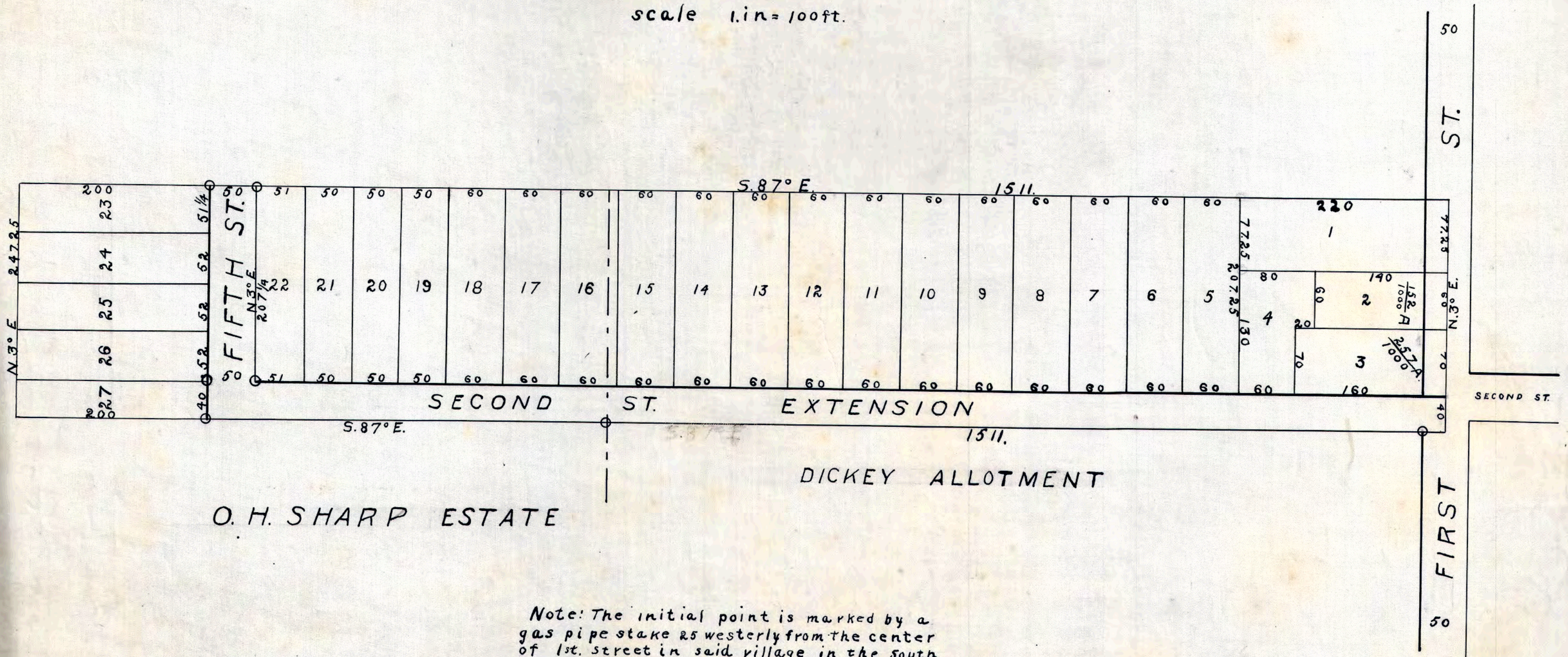

Note: The initial point is marked by a gas pipe stake 25 westerly from the center of 1st. street in said village in the south line of said lot 104. gas pipe monuments marked thus O. Lots 2-3 are not owned by Skiff.

