

SURVEY & SUBDIVISION
 OF
 PART OF LOT 9, TRACT 7
 MENTOR TWP.
 OHIO
 FOR
 CHARLES M. MIX, Esq.

Scale, 1 inch = 100 feet. January, 1910

CUMINGS & DOWNER
 CIVIL ENGINEERS & SURVEYORS
 Jamesville, Ohio



L. S. & M. R. ROAD

N. Y. C. & S. T. ROAD

NEW 4873

JACKSON STREET

HOPKINS ROAD

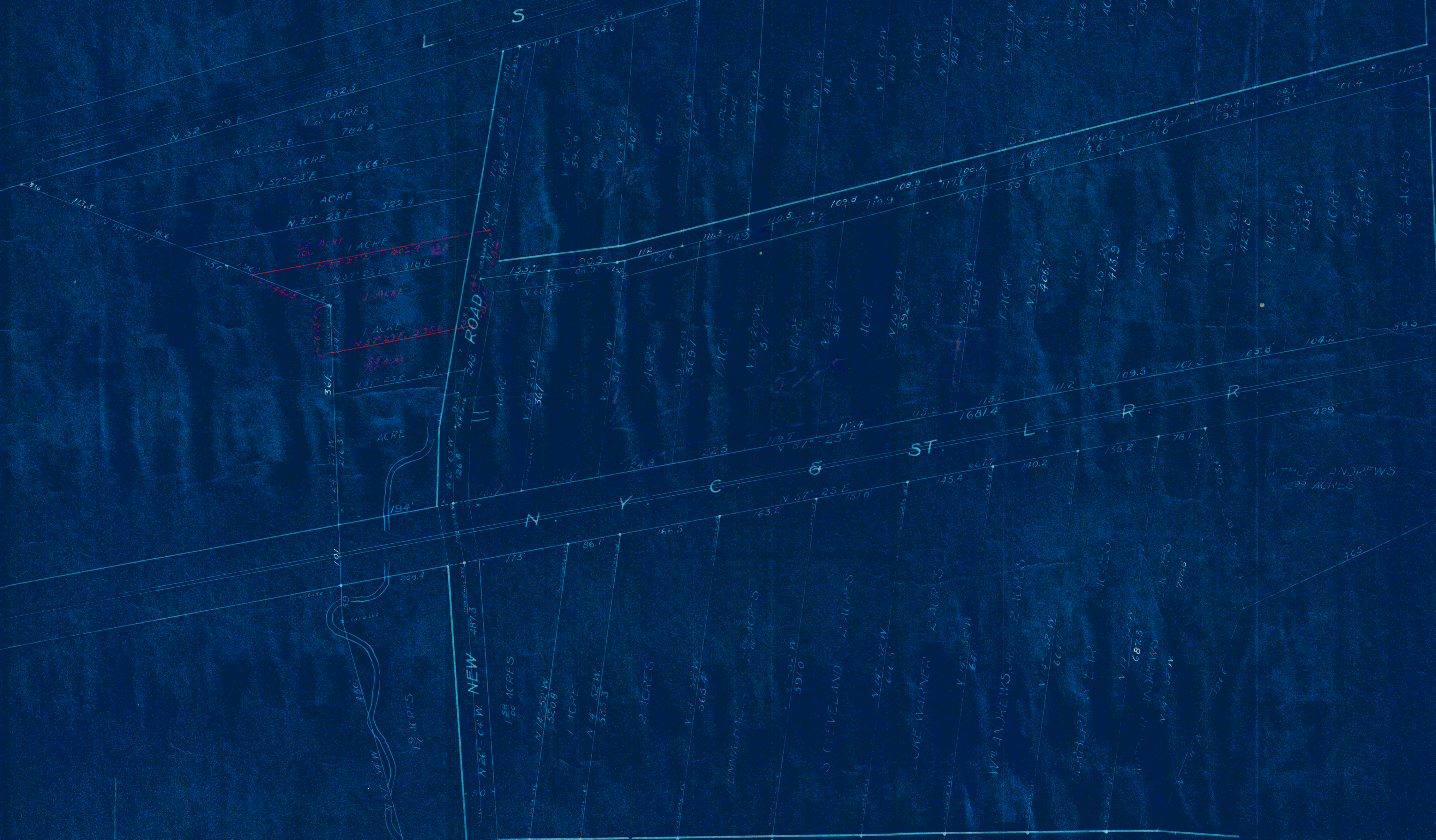

1236 2