

THE J. H. BRITTON
ALLOTMENT
OF A PART OF LOT 8, TRACT 3
PAINESVILLE TWP.
OHIO

Acreage shown in each lot includes that part of lot in the street. Bearings and distances are given on their respective lines on the plat, distances being given in feet and decimal parts thereof. All corners are marked by iron stakes. All of which WE CERTIFY to be correct.

Scale 1" = 40'
Cummins & Downer
ENGINEERS & ARCHITECTS
PAINESVILLE, O.

I, J. H. Britton, in my own right, owner and proprietor of the lands represented on the annexed plat caused the survey and allotment of said land to be made and do hereby dedicate the same to the uses and purposes indicated in said plat.

SIGNED AND ACKNOWLEDGED
In the presence of

The State of Ohio } Before me, a NOTARY PUBLIC in and for said
Lake County, s.s. } County and State, personally appeared
the above named J. H. Britton, who acknowledged that he did
sign the foregoing instrument and that the same is his free
act and deed.
In TESTIMONY WHEREOF, witness my hand and official seal
at Painesville this _____ day of July, 1914

NOTARY PUBLIC

RECEIVED FOR RECORD
July 1914
at _____ o'clock _____ M.
Recorded _____
IN LAKE COUNTY RECORD OF PLATS
Volume _____ page _____
RECORDER, LAKE COUNTY, O.

14
1613-1
6-5

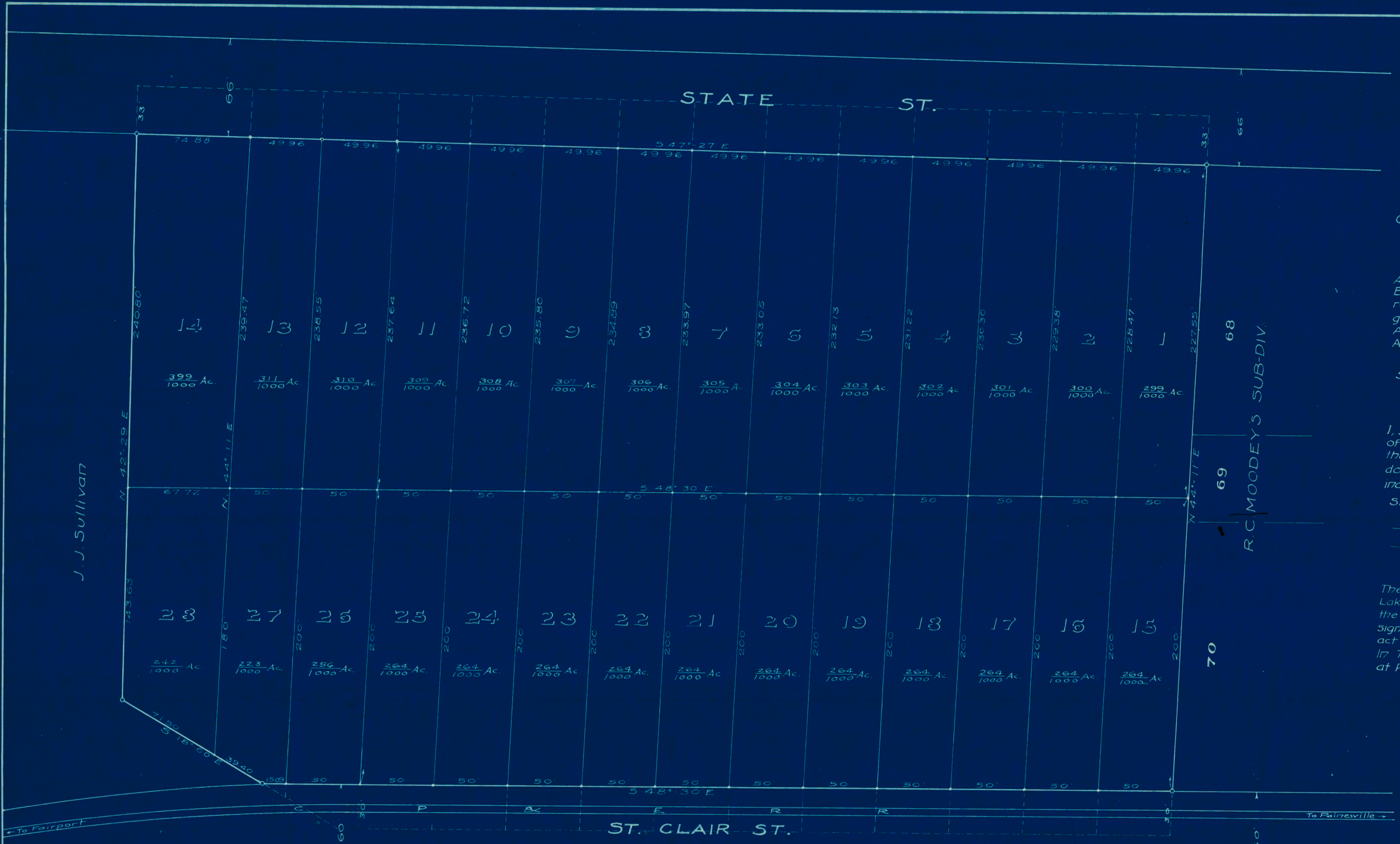

J. J. Sullivan

R. C. MOODEY'S SUB-DIV.

To Fairport ← ST. CLAIR ST. → To Painesville