

WOOD ST.

SOUTH ST.

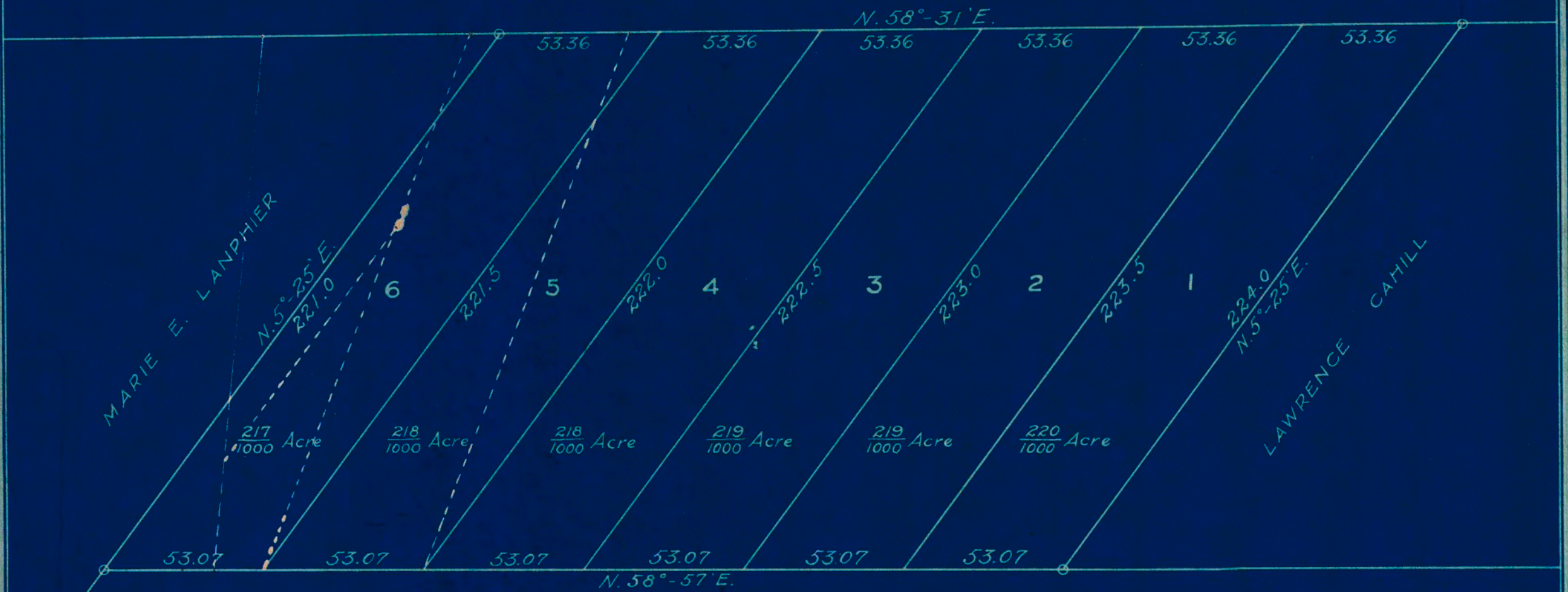

— THE HIGHLAND SUBDIVISION — — PAINESVILLE, O —

Being a subdivision of part of Champion Outlot 6 in Tract 3 and is bounded and described as shown on the annexed plat.
 The angles, bearings and distances are given on their respective lines, distances being given in feet and hundredths.
 The principal corners are marked by iron stakes as shown on the plat thus ⊕
 All of which we certify to be correct.

~ Scale, 1 inch = 40 feet ~
 ~ March 14, 1911 ~

Cumings and Downer
 CIVIL ENGINEERS & SURVEYORS
 Painesville, Ohio

We, Guy Wyman and R. E. Gregory, owners and proprietors of the land represented and described on the annexed plat, caused the survey and subdivision of said land to be made and do hereby dedicate the same to the uses and purposes indicated in said plat.

SIGNED AND ACKNOWLEDGED
 IN PRESENCE OF

The State of Ohio }
 Lake County, s.s. }

Before me, a Notary Public in and for said county and state, personally appeared the above named Guy Wyman and R. E. Gregory, who acknowledged that they did sign the foregoing instrument and that the same is their free act and deed.
 IN TESTIMONY WHEREOF, witness my hand and official seal at Painesville this ____ day of ____ 1911 ~

NOTARY PUBLIC

I HEREBY CERTIFY that the Council of the City of Painesville, by resolution duly passed this ____ day of ____ 1911, approved the annexed plat.

IN TESTIMONY WHEREOF, witness my hand and official seal this ____ day of ____ 1911 ~

CLERK OF THE CITY OF PAINESVILLE, O.

RECEIVED FOR RECORD
at _____ o'clock _____ M.
Recorded _____
IN LAKE COUNTY RECORD OF Plats
Volume _____ page _____
RECORDED LAKE COUNTY, O.
By _____ DEPUTY

1357-1
 14