

VINE ST.
Stone used.

589°-39'E 1532.90
Iron Stake found. Pipe found. 2957 Pipe set

75.169 Acres.

N 0°-30'E
2656.70

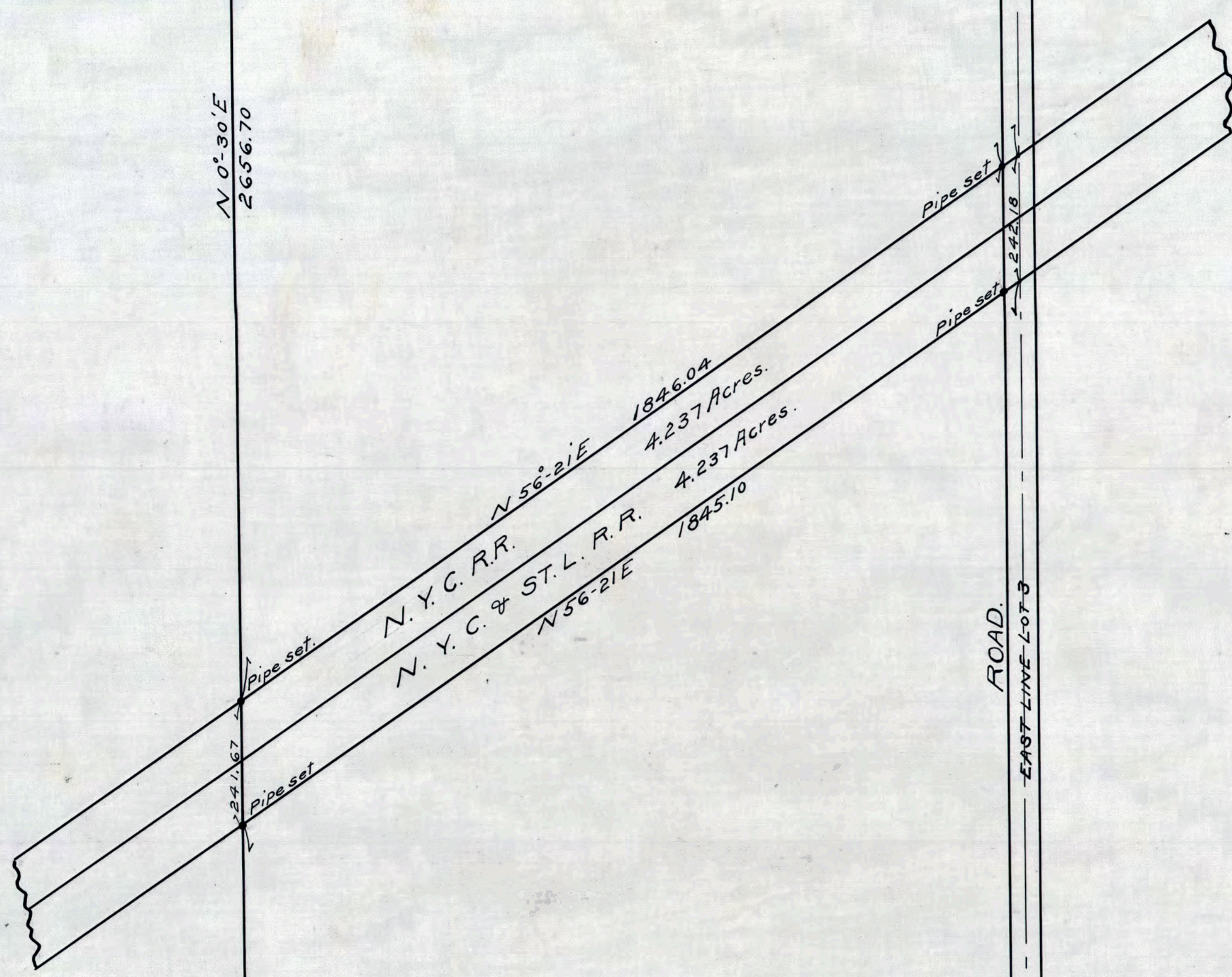

ROAD.
EAST LINE LOT 3

SURVEY OF PHELPS FARM.
TRACT 14, LOTS 2 & 3 WILLOUGHBY TWP.
SCALE 1" = 200'. APR. 15, 1916.

CUMINGS & DOWNER
CIVIL ENGINEERS & SURVEYORS.
PAINESVILLE O.
C. B. Wilson Assist. Eng.

Approved *H. P. Cummings*,
Co. Surveyor.

90.527 Acres.

West Line Lot 3

N 0°-30'E
2294.90

N 0°-41'E
2889.73

BEIDLER

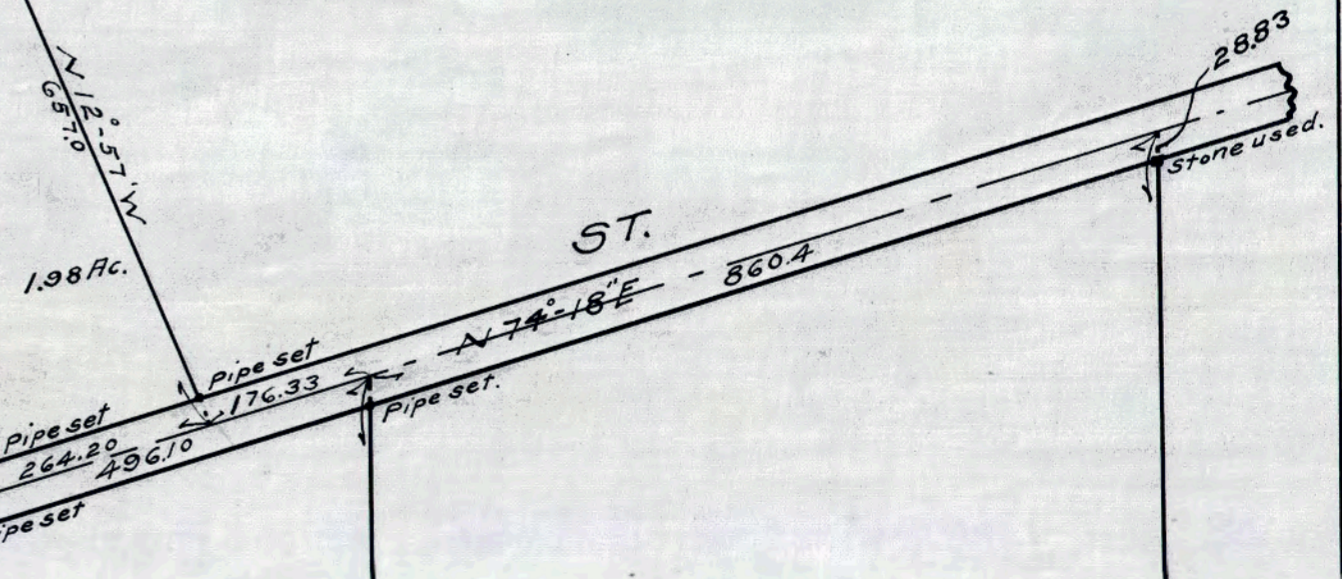

ST.

EUCLID

N 74°-18'E 1187.00

N 0°-30'E
676.72

5 Acres.

23.071 Acres.

11.04 Ac. in Lot 2
1.25 " " 3
12.29 Ac. Total

25 Acres.

Stone used
E HUDSON RD.

327.33
Pipe used.

714.01
N 0°-30'E
Pipe set

1137.01
589°-03'E
Pipe set

1059.57
N 0°-30'E
Lot 2
Pipe set

476.40
Pipe set

1195.0
N 0°-30'E
Pipe set

826.20

1441.60
N 0°-30'E
Stone used.