

I, J. C. Dickey, owner of the land represented and described in the annexed plat, caused the survey and subdivision of said land to be made and do hereby dedicate to public use as a street that part shown on the plat as Second Street.

signed and acknowledged
in presence of } Willoughby 1899.

NOTARY certificate:

follows here:

I, hereby certify that the council of the village of Willoughby, by resolution duly passed the ___ day of ___ 1899, approved and accepted the annexed plat.

In testimony whereof, witness my hand and official seal this ___ day of ___ 1899.

clerk of Willoughby Village

E J DICKEY'S SUBDIVISION

Of the middle part of original Willoughby Village lot No 107. The land herein subdivided is 7 $\frac{3}{8}$ A, deeded to E. J. Dickey by deed dated Mar 4, 1899 a recorded in Lake County Records of Deeds, Vol. 29, Page 265, and is bounded and described as shown on the annexed plat. The bearings and distances are given on their respective lines. The bearings are given to an assumed meridian and correctly indicate the angles. Distances are given in feet and decimals. Iron stakes were set at points marked thus "Iron Stake set" on the plat. The lot numbers are given in figures near the centers of the respective lots, and run from 16 to 41 inclusive. Second Street is an extension of an existing St.

All of which I certify to be correct

H. B. Cumings, surveyor
Mar 31, 1899.

scale 1 inch = 100 Feet

Copied Mar 26, 1908.
by O. R. Scott
asst. Eng.

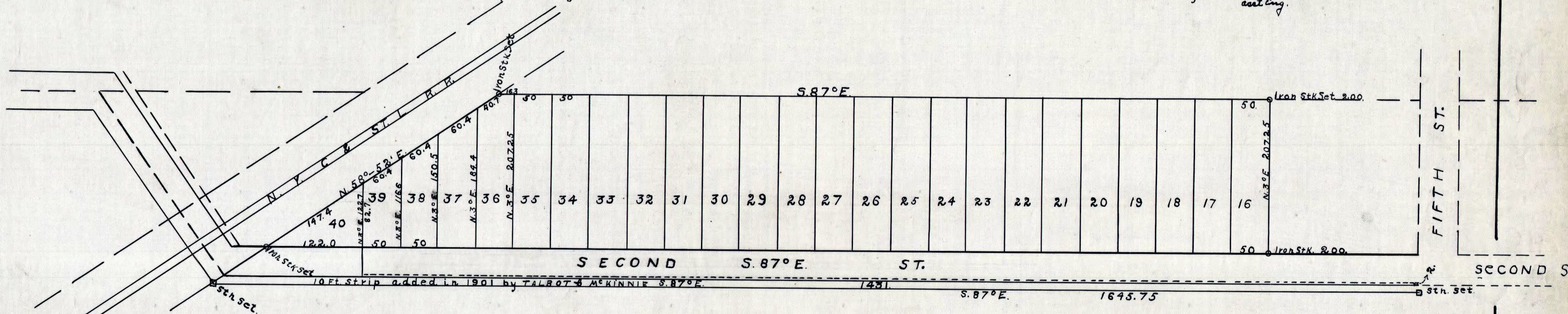

Note: Area of regular lots
equal $\frac{238}{1000}$ Acre.

528-1
896